NOVEMBER 1970

FOLIO

PACIFICA Radio KPFK/FM 90.7

staff

General Manager
Marvin J. Segelman

Assistant Manager, Operations
Lew Merkelson

Program Administrator
Howard Amacker

Development Director
Mark Zuckerman

Chief Engineer
Don Wilson

News Director
Larry Moss

News and Public Affairs
Linda Gage
Jan Harvey
Darr Hawthorne
Dennis Levitt
Richard Stein
David Stevens
David Sydney

Music Department
William Malloch (on leave)
William Strother

Rock
Jeff Baron
Don Mussell

Folio Coordinator
Lanny Orlin

Subscription Registrar
Hal Thorpe

Bookkeeper
Marjorie Reid

Operator/Announcer
Bobi Dias
Mitchell Harding
Peter Lert

Dub Manager
Peter Lert

Reception
Michael Harriton
Lili Singer

the collection

Cleveland Amory
John Anderson
Jerry Arbaugh
Tony Avalon
Dan Bates
Dave Baumgarten
Kenton Bell
Margaret Berman
Miriam Bjerre
Hugh Bonar
Douglas Botnick
Dr. Donald W. Bray
Albert Brown
Clair Brush
Art Bryant
Dr. Barbara Callaway
Clark Cameron
Dr. Karlyn Campbell
William Cassius
Bob Chourush
Georges Cleyet
David Cloud
Robin Commagere
Joe Cooper
R.H. Darden
Mark Davidson
Gill Deane
Bill DeSimone
Ron Dhanifu
Peggy Doyle
David Dyer
Paul Eberle
Mike Elliott
Moctezuma Esparza
Megen Evans
Joyce Fadem
Laina Farhat
Paul Faulkner
Gil Ferrer
Ernest Fleischmann
Mike Frischer
Brenda Garb
Jack Gariss
Dorothy Gilden
Leni Goldberg
Cy Gius
James Goodman
Jim Gordon
Cadence Gray
Jo-Lynne Green
Frank Greenwood
Martin Hall
Tom Halle
Carlos Hagen
Edward Hamilton
Michael Hannon
Gary Harryman
Deone Hawthorne
Jim Hawthorne
Dorothy Healey
Lucy Helbock
Doris Herrscher
Mike Hodel
Peggy Holter
Ida Honorof
John Horn
Dick Huemer
Fred Hyatt
Bill Jacobs
Bob Jacobson
Jim Jacobson
Steve Johnson
Doug Jones
Mike Jordan
Bruce Kane
Barbara Kraft
Greg Kufahamu
Art Kunkin
Howard Larman
Roz Larman
William Lazarus
William Lazarus
Dennis Levitt
Danielle Levy
Sharon Lindsey
Clare Loeb
William Mandel
Maureen McIlroy
Dennis Mathews
Richard Nielson
Willie Northam
Leah Orlin
Ron Palmer
Sandra Panalle
Linus Pauling
Sherman Pearl
Don Petty
Stevenson Phillips
Harry Pollard
Norman Presley
Harold Quigley
Ken Richmond
Mike Richter
Thomas F. Ritt
Petrie Robie
Bari Rolf
Henry Roth
Raul Ruiz
Lee Sanders
Bruce Scrogin
Cynthia Sears
Florrie Segelman
Lawerence Sherman
Mark Smith
Margaret Strother
Geoff Sykes
Serena Taylor
Jerry Timmons
Phyllis Truby
Varda Ullman
Mark Unterberg
Joe Varga
Dr. Richard Vogl
Dr. Michael Wapner
John Wentworth
John White
Wimpy
Roy Wilce
Jim Wilcox
Terry Wilkins
Arthur Wiley
Dan Williams
James Williams
William Winter
Margaret Wright
Arnold Zepel
Bob Zieff

PACIFICA FOUNDATION, office
22 2217 Shattuck Ave., Berkeley, Ca. 94704
Pacifica Tape Library, Same address
Switchboard 415/848-6767

KPFA-FM 94.1 and KPFB-FM 89.3
Switchboard 415/848-6767
2207 Shattuck Ave., Berkeley, Ca. 94704
Al Silbowitz, Manager

kpfk

KPFK-FM 90.7
switchboard 213/984-2711 – 877-2711
News Department 980-5735
Los Angeles Ca. 90038
Marvin Segelman, Manager

WBAI-FM 90.5
switchboard 212/826-0880
359 East 62nd. St.
New York, New York 10021
Ed Goodman, Manager

KPFT-FM 90.1
switchboard 713/224-4000
618 Prairie
Houston, Texas
Larry Lee, Manager

WASHINGTON NEWS BUREAU (WBAI)
switchboard 202/628-4620
Pacifica Radio, 868 National Press Bldg.
Washington, D.C. 20004
Steve Bookshester, Chief

NATIONAL BOARD

*Chairman of station boards
Honorary Chairman R. Gordon Agnew, D.D.S., PhD
Chairman of the Board Hallock Hoffman
President Rudy Hurwich (KPFA)
Vice Presidentmmmm*Carolyn Goodman (WBAI)
Secretary *Henry M. Elson (KPFA)
Assistant Secretary Ronald Loeb (KPFK)
Assistant Secretary *Mrs. Adie Marks (KPFT)
Assistant Secretary Albert Ruben (WBAI)
Treasurer *Frank S. Wyle (KPFK)
Additional Members of the National Board:
Peyton Bryn (KPFT) Victor Honig (KPFA)
Stephen M. Fisher (WBAI) Harold Taylor (WBAI)
Melvin Greenberg (WBAI) *Latane Temple (KPFT)

LOCAL BOARD
Linda Elstad
Sam Francis
Stanley Gortikov
Celes King III
Robert Klein
Ronald Loeb
Jerry Moss
Frank Wyle

KPFK is on-the air twenty-four hours a day. Our transmitter is on Mount Wilson and we broadcast in stereo multiplex with an Effective Radiated Power of 112,000 Watts. Studios and offices are at 3729 Cahuenga Blvd., North Hollywood 91604. Address mail to KPFK, Los Angeles 90038. Phone 213- 984-2711 or 877-2711

KPFK is owned and operated by the Pacifica Foundation, a non-profit institution. Other Pacifica stations are KPFA, Berkeley, Calif. 94704 WBAI, New York 10021 and KPFT, Houston, Texas 77002. Application for a fifth station is pending in Washington. Subscriptions are transferable.

The KPFK Folio is not sold; it is sent free to each subscriber to the station. The program listings are published every month as a service to subscribers who support our nonprofit, noncommercial educational station.

BILLIE HOLIDAY

"Mom and Pop were just a couple of kids when they got married. He was eighteen, she was sixteen, and I was three." And that, in her own words, is Billie Holiday's description of her beginnings.

The wonder of it all is that a life that began in such a way could contain so much of artistry and triumph. The tragedy of it all was instilled in the beginning, and so on July 17, 1959, at the age of 44, Billie Holiday died in New York City.

In June, KPFK presented an extended series on Frank Sinatra; on July 4, his seventieth birthday, we devoted the entire day to the music of Louis Armstrong; and now, a month dedicated to Billie, the finest lady in the history of Jazz and American popular music. It is pleasant to note that each of these artists has found the opportunity to praise, in music, the artistry of each other. Sinatra, in particular, has declared, on more than one occasion, his indebtedness to Billie Holiday's influence on his work.

In the series of programs this month on Billie, we hope our love shows, and reflects your own. I would like to express our indebtedness to Mike Allen and Sylvan Pasternak for the produc- of these programs.

William Strother

3729 CLUB

On The Line

Sure. We could do another hah-hah funny spot here for the 3729 Club. But we won't. On the first anniversary of this great invention for KPFK, things aren't where they should be.

We've said it before: if only 3729 loyal KPFK listeners would join--at the nominal cost of only $5.00 per month--there would be no more marathons. Period. Absolutely. But evidently we are not believed.

And the incredible savings offered by interested, involved, participating merchants--savings as high as 50%--are going unused. It's all quite unsettling.

It only brings the marathon that much closer.

Consider all the very rational arguments in favor of membership. Then, being a rational, aware person, send your first $5.00 contribution to Mr. Hal Thorpe, Subscription Manager, KPFK, Los Angeles 90038. Use the convenient coupon.

You really can't resist, If you care.

PARTICIPATING MERCHANTS

THEATRES

BAY THEATRE 15140 Sunset Blvd., Pacific Palisades 20% 454-5525
BOULEVARD THEATRE 4549 Whittier Blvd., E.L.A. 20% 261-2665
CINEMATHEQUE 16 8816 Sunset Strip 20% 657-8914
CORBIN THEATRE 19620 Ventura Blvd., Tarzana 20% 345-2222
ENCORE THEATRE 5308 Melrose, L.A. 20% 469-3545
GOLDEN GATE THEATRE 5176 Whittier Blvd., E.L.A. 20% 269-8186
MACLOREN PLAYHOUSE
817 N. Hollywood Blvd., W. Hollywood 20% 247-0221

RESTAURANTS

H.E.L.P. UNLIMITED VEGETARIAN RESTAURANT
7910 W. Third, L.A. 10% meals only OL 3-4357
THE NINE MUSES RESTAURANT
6609 Santa Monica Blvd. 10% HO 2-0819
ZAP HEALTH RESTAURANT 3701 Sunset Blvd. 10% 660-9773

3729 CLUB NOW MORE THAN EVER

KPFK

CLIP OFF & MAIL, WITH YOUR CHECK TO
3729 CLUB, KPFK, LOS ANGELES 90038
Enclosed is $_____
NAME _____
ADDRESS _____
ZIP _____
PHONE _____

BOOKS

ARK BOOKSTORE 3971 State St., Santa Barbara 10% (except textbooks) (805) 964-3656
BLUE DOOR BOOKSTORE 3823 Fifth Ave., San Diego 10% (714) 298-8610
EMERALD SHOP (books, picture frames, Zen and Eastern books) 2321 Wilshire Blvd., S.M. 10% 828-1519
FREE PRESS BOOKSTORE L.A., Pasadena, Westwood 10% 478-2374
METROPOLIS BOOKSTORES 6520 Hollywood Blvd. Hollywood 10% HO 1-2424
PAPA BACH BOOKSTORE 11371 Santa Monica Blvd. 10% (except Magazines) 478-2374
UNIVERSAL BOOKS (antiquarian) 6528 Hollywood Blvd. 10% 467-6867

SOUND EPUIPTMENT

JOAN BLONDELL'S STEREO-VIDEO 15644 Ventura Blvd., Encino 10%-20% 788-1070
EASTERN CO. (T.V. and stereo) 3344 E. Pacific Coast Hwy., Long Beach 10% 597-6697
HIGH-FIDELITY HOUSE 563 S. Fair Oaks, Pasadena MU 1-8171 20% 795-4118
LONDON SOUND DISTRIBUTORS 3405 Newport Blvd., Newport Beach 10% (714) 675-7920
SOUND EQUIPMENT RENTAL COMPANY 8535 Appian Way, L.A. 15% 654-1600
STEREO TO GO 2800 Wilshire Blvd., S.M. 10%-20% 828-5531
TOMORROW INC. (amplifier service) 6777 Hollywood Blvd., No. 418 20% 466-6669
UNIVERSITY STEREO 3378 Overland Blvd. 10%-50% 839-2216
VALLEY SOUND MUSIC CENTER 3705 Cahuenga Blvd. 10%-30% 980-3910

MUSICAL INSTRUMENTS

ANGELES PIANO CO. 10800 Washington Blvd., Culver City 10% 839-8714
GLOBE MUSIC CO. (New and old sheet music) 950 N. Western Ave. 10% HO 5-1777
HILLTOP VIOLIN & VIOLA SHOP 16635 Gazeley St., Saugus 91350 10% (805) 251-0714
KASIMOFF-BLUTHNER PIANO CO. 952 N. Lake Ave., Pasadena 10% 798-4446
UNIVERSITY MUSIC CENTER 11833 Wilshire Blvd. 10% 478-4686

BOUTIQUES AND GIFT SHOPS

BOUTIQUE D'AFRIQUE 12077 Wilshire Blvd. 10% 478-4698
CANYON GALLERY 137 S. Topanga Canyon Blvd. 10% 455-2108
8155 Melrose 653-5090
FRIENDS GIFT SHOP & BOUTIQUE, 6258 Sunset Blvd. 10% *******
JON'S DRAWER 13538½ Ventura Blvd., Sherman Oaks 10% 783-9507
LOS FELIZ GIFT GALLERY 2112 Hillhurst Ave. 10% 667-2069
PLAYMATES 10%
Ladies and Children's Discount Boutique
6438 Hollywood Blvd., Hollywood
11105 E. Washington Blvd., Whittier
124 Golden Mall, Burbank
TOMNODDY FAIRE (Gift Shop) 1006 Broxton, W.L.A. 10% 473-3170
TONY'S HAREM 3341 W. 8th St. 10% (except sale rack) 383-2792
THE TRIFLE (gallery) 3709 Sunset Blvd. 10% 660-1077

GALLERIES AND CRAFTS

CANYON GALLERY 137 S. Topanga Canyon Blvd. 10% 455-2108
8155 Melrose Ave. 653-5090
CREATIVE HAND WEAVERS 3824 Sunset Blvd. 10% 662-6231
CUSTOMHOUSE 55 S. Garfield, Pasadena 10% (except gallery items) 681-4742
THE EGG (creative services) 10919 Strathmore Dr. 15% 473-5155
GINGER DUNLAP POTTERY 514 N. Hoover St. 10% 666-7966
IRON MOUNTAIN LEATHER WORKS 20 S. Oakland, Pasadena 10% 793-8421
PEOPLE FARM (leather goods) Range 2W, Township 14 South, Section 5, Northeast Corner San Diego. P.O. Box 391, Del Mar 10% ******

JEWELERS

DAVENPORT JEWELERS (Engraving & Watchmaking) 18447 Sherman Way, Reseda 20% 343-5021
JOHN FABIAN MFG. (Jewelry) 11 E. De La Guerra, Santa Barbara 10% (805) 962-6323
HAYWARD JEWELERS 212 W. 6th St. 10%-40% 627-1828
SILBERMAN, HERB (Custom Jewelery Mfgr.) 607 Hill St. 10-40% 622-4433

MISCELLANEOUS

ACE RENT A CAR 12800 Ventura Blvd., Studio City 10% 788-6430
ALBION ANTIQUES & FINDERS SERVICE 10% 459-2206
ANTIQUE POOL TABLE CO. (Call for appt.) Long Beach 10% 438-2636
ARMORY OF VENICE (sporting goods) 12827½ Washington Blvd. 10% 391-4328
ART'S PHOTO SHOP 2151 Sunset Blvd. 10-25% 386-3639
ART'S PHARMACY 12830 E. Rosecrans, Norwalk 10% ******
AZTECA FRAME CO. 5219 Lankershim, N.H. 10-30% 877-1026
ASTROLOGY SCHOOL, Glendale 10-20% 241-5044
Call for appointment
BARGER CARCASS AND GUT CO. 704 Santa Monica Blvd. Santa Monica by appointment
Discount 25% and 25% donated to KPFK 451-8787
BOB SMITH DRAPERIES 14515 Tyler St., Sylmar 25% on fabrics EM 7-3726
CHILDREN'S LANGUAGE CENTER 18521 Ventura Blvd., Tarzana 15% 347-2029
CLINTON ART SUPPLY 422 N. La Brea 15% 936-8166
COHN, MATTHEW (Speed Reading) 9157 Mercedes, Pacoima 10% 899-4527
THE CYBERNETIC STORE 19009 Ventura Blvd., Tarzana (lamps & lights, etc.) 10% 345-7777
ERIKA WOMEN'S APPAREL 18011 Chatsworth, Granada Hills 10% 363-7505
FOGEL FURNITURE 3021 Crenshaw Blvd. 35% RE2-7101
GODEL, JOHN (house Painter) 1815 Griffith Park Blvd. 10% NO5-0179
GRANADA HILLS PAINT & WALLPAPER 17722 Chatsworth, Granada Hills 10% 363-1901
GREENWOOD LODGE P.O. Box 828 Soquel (except July 4 & Labor Day) 10% (408) 475-9995
GROSSMAN PHOTO ARTS STUDIO 30% 888-8405
PAUL HINTON JR. O.D. (15% of total fee donated to KPFK) 736 S. Pacific Ave., San Pedro 832-1185
INTERNATIONAL STORY CONSULTANT P.O. Box 90405 Santa Monica 15-25% 396-1664
THE MAD TEA SHOPPE 13366 Ventura Blvd. 10-20% 789-2316
MAGESTIC PONTIAC 3740 Crenshaw Blvd. ($150 over dealers invoice) 293-7111
MEYER, RALPH (carpet cleaners) 12315 Burbank Blvd., North Hollywood 10% 761-2644
MIGHTY MAN (carpet cleaners) 2232 Harvard Blvd. 10% 732-8862
THE OLFACTORY (incense mfgr.) 2217 Pontius, W.L.A. 30% 478-8901
PAULSON DISTRIBUTORS (cleaning compounds) 20% 661-9422
PEACE PRESS 2732 S. La Cienega Blvd. 10% 838-0032
PHOTOGRAPHY BY BORDON 1402 Micheltorena St. 10% 665-8498
THE SAN GABRIEL VALLEY ALTERNATIVE P.O.Box 1246 Monrovia 50% GI9-8954
SPENCER, JOSEPH (harpsichord tuning & repair) W.L.A. 20% 766-3851
T.L.C. DOG TRAINING 1645 Stanford St., Santa Monica 10% 828-7257
TABLOX IN USE HERE (Motorcycle sprockets) 15004 E. Arrow Hwy., Baldwin Park 25% 962-3591
THURSTON, ELIZABETH (Distr. Vitrarox Green Life Prod.) Write to 2101 S. Gramercy Pl. 10% ******
UMBILICAL CORD (Natural Food Store) 1251 E. 10th St. 10% ******
VANDER VELDE SEASCAPES Box 356 Avalon, Ca. 10% Avalon 30
WELLS TYPEWRITER SHOP 2539 Lincoln Blvd. Venice 10% 390-1288

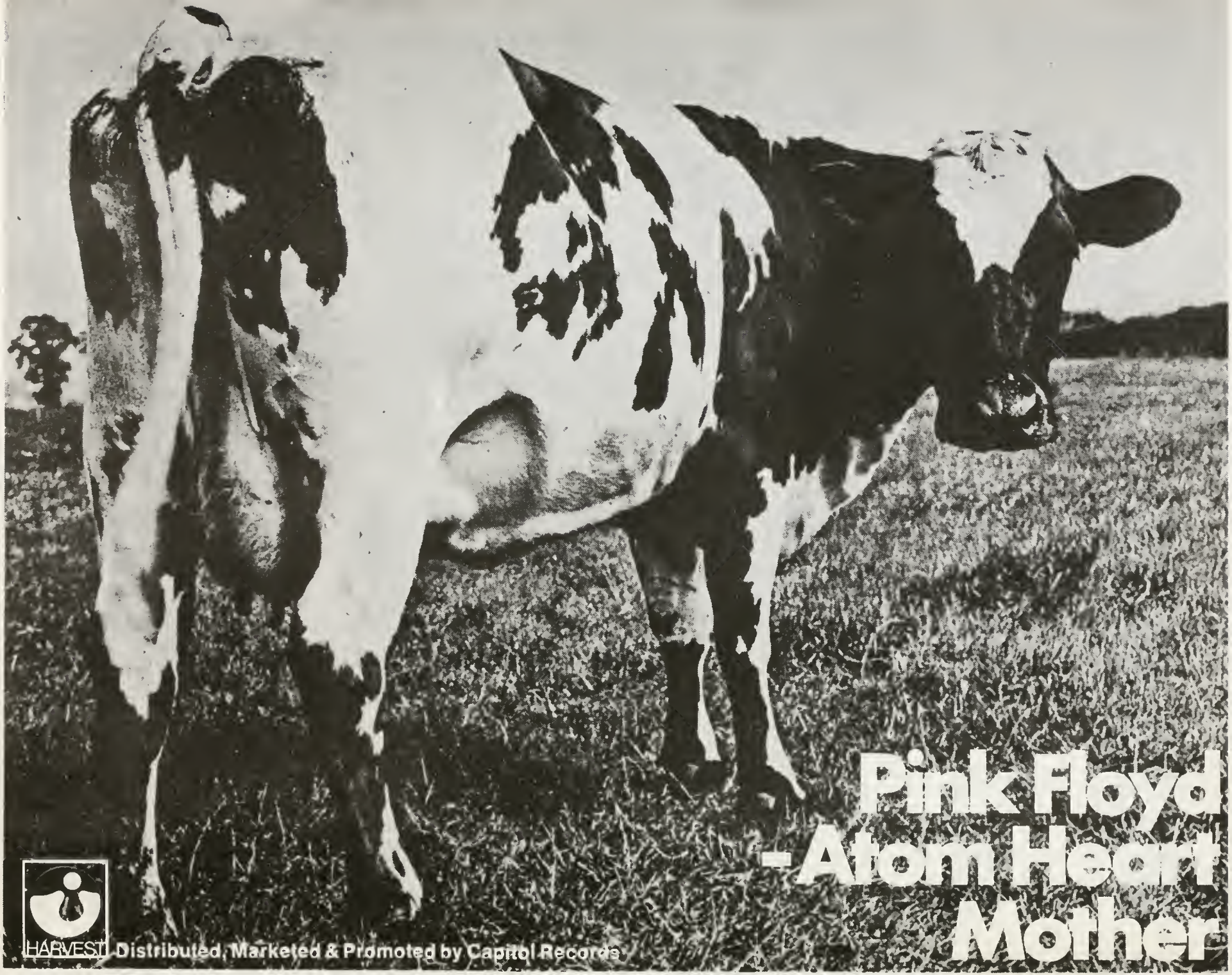
Pink Floyd
-Atom Heart
Mother
HARVEST
Distributed, Marketed & Promoted by Capitol Records

Privileged to Present the Philharmonic

KPFK will be broadcasting, beginning this fall, twenty concerts with the Los Angeles Philharmonic Orchestra. That we are proud to have been chosen for this purpose goes without saying, but there is further cause for satisfaction. The Corporation for Public Broadcasting has presented KPFK with a grant of $25,000 to produce these concertsprograms. This is one of four grants of this size CPB has issued this year, the largest grants in their history. These programs will be heard, not only on KPFK, but on 90 educational, noncommercial FM stations throughout the United States.

This marks the first time a public radio station has produced a series of concert programs for public radio—a major step forward in bringing great musical performances to the younger audiences who form the audiences at campus-related stations and educational stations.

We wish to thank, for this opportunity, the members of the Los Angeles Philharmonic, its Music Director Zubin Mehta, its Executive Director Ernest Fleischman; Musician's Union Local 47 and its President John Tranchitella; and, of course, the Corporation for Public Broadcasting.

At publication date, exact times of broadcast were not available. Such times will be broadcast periodically.

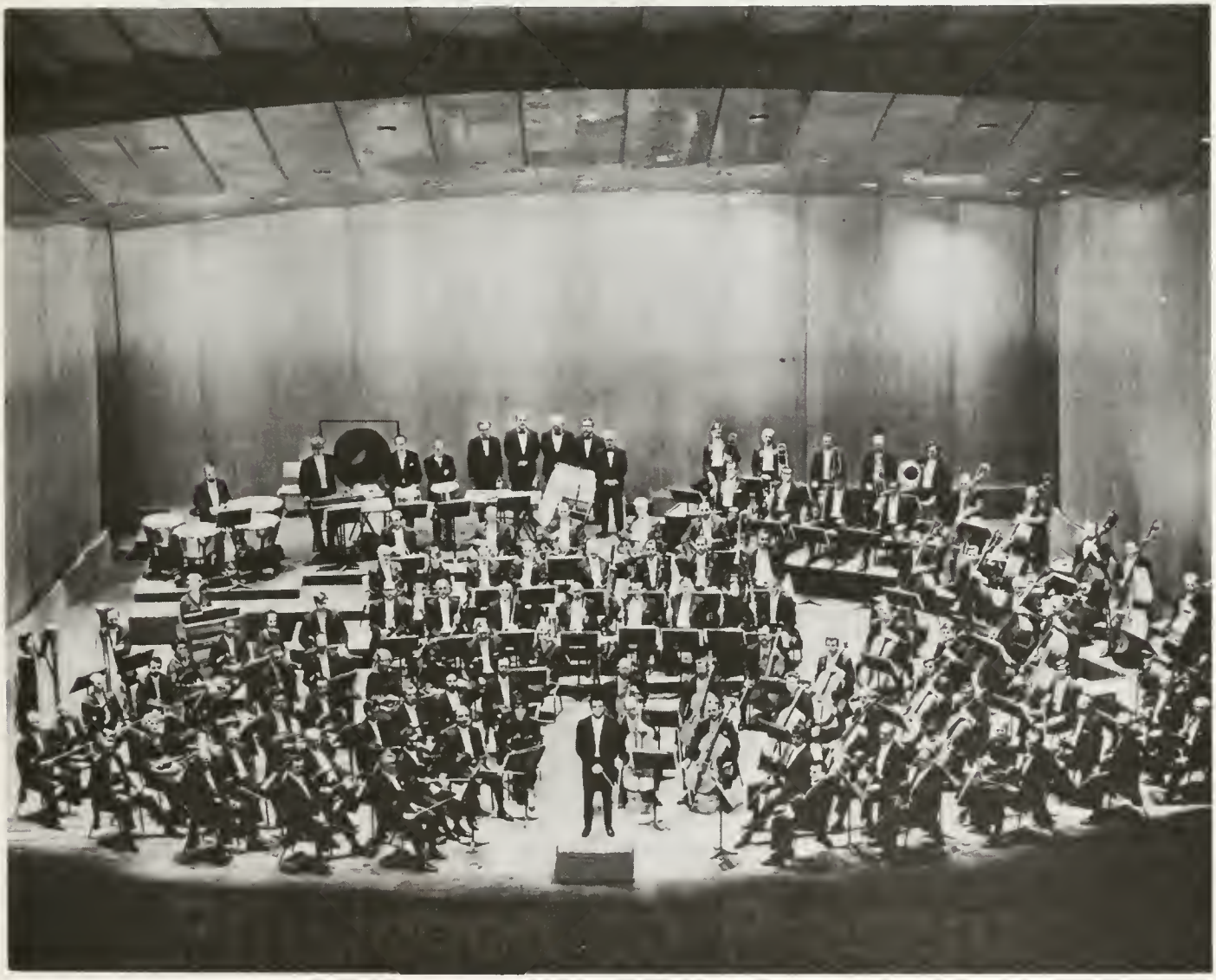

super coup

From time to time KPFK receives promotional items. They take the form of new record releases or tickets to pre-release movie screenings. These are offered over the air for new subscriptions.

In the future we will make a percentage of these available to our present subscribers, on a first-come first-served basis.

If you desire any of the items offered, send in the attached coupon and it will be kept on file. When an item is offered, you will be sent the promotional peice. This will be on a rotation basis.

NAME

ADDRESS

CITY

ZIP

PHONE

RESERVE NOW!

FOR A DELIGHTFUL THANKSGIVING WEEKEND NOVEMBER 26-29

FOR THE CHRISTMAS HOLIDAYS DECEMBER 24-27

In the Santa Cruz Mts.

Greenwood Lodge

Miles of hiking trails through the redwoods Music — Dancing —Folk Singing — Swimming in our heated pool — Relaxing on our Sundeck — and *LOTS OF SUNSHINE*, free from fog or smog. Three delicious meals a day and good company to enjoy them with. For brochure and rates write:

P.O. Box 828, Soquel, Calif.
or
Call GReenwood 5-9995 or 9552 (408)

program high-lights

THE ADVOCATES

"The Advocates" is a program that won a Peabody Award in 1969, during its first season. Now, in its second season, KPFK will be presenting two of these hour-long programs during November, as highlighted on Nov. 6 and 20.

"The Advocates" is a weekly public affairs series from KCET in Los Angeles and WGBH in Boston. It will be carried by most of the Public Broadcasting Systems 198 Stations. During each program, a current Question dealing with the real world is dissectedby two advocates. Each brings authorities on the subject to support his case, and their testimony is open to cross-examination from the opposing advocate. When the moderator calls time at the end of the hour, the listener is asked to write in a yes or no opinion on the issue. The Advocates' goal is to recast the listener into an active role, working and voting to make democracy a reality.

Questions that have been dealt with in the past programs have included such topics as abortion, mental illness, Cambodia, and marijuana.

"The Advocates" was originated by Roger Fisher, who has a strong conviction that "television should communicate from people who have something to say to people who have something to do." This conviction has been the format of "The Advocates", and we're anxious to have our audience participate.

VIOLIN VIRTUOSI

Henry Roth's "Violin Virtuosi" series celebrates its tenth episode with some

continued to pg. 27

sunday 1

8:00 THE MUSIC OF JOHANN SEBASTIAN BACH

9:00 THE WAYLESS WAY:
Jack Gariss, A Meditation Being

10:00 SPECTRUM:
Carlos Hagen

11:00 GATHER 'ROUND THE STAKE:
Tom Ritt, live with phones

1::00 TENOR OF THE TIMES:
Fred Hyatt
Tenor buffs will have the proverbial field day as Fred Hyatt culls choice samples from the phonographic output of the fabled Danish tenor of not too many yesteryears, Helge Roswaenge.

1:30 *THE SUNDAY OPERA: JANACEK: The Makropulos Case;* opera three acts *after the play by Karel Capek; Soloists, Prague National Chorus and Orchestra, Bohumil Gregor, conductor. Epic B2C 167 (103:31)*

4:30 THE SOUR APPLE TREE:
Clare Loeb (r)

5:30 KPFK NEWS:
David Sydney, Reuters, A.P., Liberation News Service

6:00 MUSIC NOT FOR EXPORT:
Joe Cooper

7:00 WRITERS AND WRITING:
Cynthia Sears (r)

8:00 FIRESIGN THEATER
Ossman, Bergman, Austin and Proctor at it again on KPFK in a brand new series. Originating live in stereo right now, right here. Turn it on

9:00 FOLK SCENE:
Howard Larman

11:00 LIGHT UP & LISTEN:
Stan Lawson with rock, jazz, blues, big bands and even classics. A potpourri of the music of today and the music of yesterday and their compatibility

monday 2

6:00 GOOD MORNING:
Lew Merkelson

9:00 A.M. JOURNAL
Host: Bobi Dias

ON THIS VERY DAY:
From the Collection, complied and edited by William Goeffrey.

KPFK NEWS

MOZART: Trio No.2 for Piano, Violin and Cello, K. 502; Rudolf Serkin, piano; Jaime Laredo, violin; Madeline Foley cello. COL MS 7447 (25:15)

MORNING READING: *Dear Martha;* Letters of Sigmund Freud to his future wife read by Phan Wynn.

BRAHMS: Trio No. 1 in B, Op.8; Artur Rubinstein, piano; Jascha Heifetz, violin; Emanuel Feuermann, cello. RCA LVT 1001 (30:00)

BOOKS: Kenneth Rexroth

CALENDAR

12:00 THE SOUR APPLE TREE:
Clare Loeb and guests

1:00 PIANO ARCHIVES:
Robin Commagere

2:00 A PROGRAM OF MUSIC

3:30 P.M. JOURNAL
Anchor: Mark Zuckerman
A public affairs magazine of news oriented to the community. Fine music and often audience participation.

5:30 NEWS AND VIEWS
Anchor: Larry Moss
News from Reuters, Associated Press, Pacifica Washington Bureau and KPFK reporters.

An Ecologist Views the News: Dr. Richard Vogl

Science Report: Miriam Bjerre

6:30 KPFK COMMENT:
The Chicano Point of View with Moctezuma Esparza and Raul Ruiz.

AUDIO

7:30 STUDENTS ORGANIZING FOR SURVIVAL: Gerry Loeffler

8:30 *ACOUSTIC RESEARCH CONTEMPORARY MUSIC PROGRAMS: Introduction, examples and discussion with Leo Treitler. Tape (30:00)*

9:00 FATHER AND SON:
LOUIS AND ALLEN GINSBERG-I: Part one of a poetry reading given by Allen and Louis Ginsberg in Newark, New Jersey in January 1968. Part II scheduled for Tues. November 24 at 7:30.

10:00 BLUES ON THE LINE:
Live from the Ashgrove.

11:00 KPFK NEWS
Anchor: Larry Moss (r)

11:30 JAZZ REVIEW:
Mike Allen with a musical anthology of jazz music 1935-1955 give or take a year or two, showing the beginning of today's modern contemporary sound.

tuesday 3

6:00 GOOD MORNING:
Lew Merkelson

9:00 A.M. JOURNAL
Host: Bobi Dias

ON THIS VERY DAY:
From the Collection, complied and edited by William Goeffrey.

KPFK NEWS

XENAKIS: Bohor1; The composer calls this "Electro-Acoustic Music" Nonesuch 71246 (21:56)

MORNING READING: *Dear Martha;* Letters of Sigmund Freud to his future wife read by Phan Wynn.

MOZART: Quintet For Clarinet and Strings in A, K.581; Harold Wright, clarinet; Alexander Schneider and Isidore Cohen, violins; Samuel Rhodes, viola; Leslie Parns, cello. Col Ms 7447 (30:34)

TOM RITT

CALENDAR

12:00 WRITERS & WRITING:
Cynthia Sears

1:00 THE WAYLESS WAY:
Jack Gariss: A Meditation Being

2:00 A PROGRAM OF MUSIC

3:30 P.M. JOURNAL
Anchor: Mark Zuckerman
A public affairs magazine of news communication oriented to the community. Fine music and often audience participation.

5:30 NEWS AND VIEWS
Anchor: Larry Moss
News from Reuters, Associated Press Pacifica Washington Bureau and KPFK reporters.

A View of the News with Linus Pauling

Foreign Press Report. Tonight, the Latin American Press with Dr. Donald W. Bray.

6:30 KPFK COMMENT:
Frank Greenwood's Point of View, often with guests. Phones are open.

AUDIO

7:30 MANAGER'S REPORT:
Marvin J. Segelman

8:30 PIANO ARCHIVES:
Robin Commagere

9:30 Carlos Hagen
Cross-Country . . . In a very personal program, Carlos Hagen tells of his recent trip across America and of the hostility, hatred and division he experienced firsthand especially in areas of rural America. Drawing from his own experiences of growing up in a South American country, he also discusses his struggle to adjust to American middle class society but finally dropping out of it; he makes an ardent plea to American youth and dissidents to stand for their rights, fight for their ideals and stay here rather than turn their backs and leave the country in despair. This is one of the programs from his regular series "Electronic Magazine" which is rebroadcast by request. Rescheduled from September when it was preempted. (65:00)

10:45 BLEAKNESS FAREWELL
A reading of a long poem by San Francisco poet, Phillip Welon Recorded originally at a reading in San Francisco in June 1964.(00:12)

11:00 KPFK NEWS
Anchor: Larry Moss (r)

11:30 U.G.M.A.
with Lino

wednesday 4

6:00 GOOD MORNING
Lew Merkelson

9:00 A.M. JOURNAL
Host: Bobi Dias

ON THIS VERY DAY:
From the Collection, complied and edited by William Geoffrey

KPFK NEWS

SANDRA PANALLE

PROKOFIEV: Scythian Suite, Op. 20; St. Louis Symphony, Edouard van Remoortel, conductor. Odyssey 32160344 (19:41)

MORNING READING: *Dear Martha;* Letters of Sigmund Freud to his future wife read by Phan Wynn.

BIZET-SHCHEDRIN: The Carmen Ballet: Soviet composer Rodion Shchedrin achieved fame and/or notoriety with his arrangement, for strings and 47 percussion instruments, of music from "Carmen." This, the second recorded version, is an American product, with the Boston Pops Orchestra conducted by Arthur Fiedler. RCA 3129 (38:37)

CALENDAR

12:00 PERSPECTIVES
IN PERFORMING ART:
Howard Amacker and guests.

1:00 THAYER'S BEETHOVEN:
Lew Merkelson

2:00 FIRESIGN THEATRE (r)

3:30 P.M. JOURNAL
Anchor: Mark D. Zuckerman

A public affairs magazine of news oriented tot the community. Fine music and often audience participation

5:30 NEWS AND VIEWS
Anchor: Larry Moss
News from Reuters, Associated Press, Pacifica Washington Bureau, and KPFK reporters

A View of the News with Cleveland Amory

Report to the Voter: Joyce Fadem

6:30 KPFK COMMENT:
Dorothy Healey, her Point of View, often with guests.

AUDIO

8:00 THE SAVAGE BREAST:
Bill Strother and Lew Merkelson.

9:00 LABOR OF LOVE or
The Pregnant Couple:
Sandy Jansen, R.N. and Florrie Segelman, R.N. ASPO Lamaze instructors discuss prepared childbirth and new trends in Family Centered Maternity Care.

10:00 ARE YOU AWARE?
Selected community voices as presented by KPFK Public Affairs Staff.

11:00 KPFK NEWS
Anchor: Larry Moss (r)

11:30 PSYCHOLOGY CIRCUS
Marvin Segelman and Norton Kristy and guests explore behavioral issues. Phones are open

thursday 5

6:00 GOOD MORNING:
Lew Merkelson

9:00 A.M. JOURNAL
Host: Bobi Dias

ON THIS VERY DAY:
From the collection, compiled and edited by William Geoffrey.

KPFK NEWS

BILLIE HOLIDAY

MORNING READING: *Dear Martha;* Letters of Sigmund Freud to his future wife read by Phan Wynn.

TOM RITT

CALENDAR

12:00 FILM: Dan Bates, Doug Jones and Howard Amacker

1:00 SONES Y PALABRAS:
Carlos Hagen

1:30 WHAT'S COOKING?
Florrie Segelman

2:00 A PROGRAM OF MUSIC

3:30 P.M. JOURNAL
Anchor: Mark D. Zuckerman

A public affairs magazine of news oriented to the community. Fine music and often audience participation.

5:30 NEWS AND VIEWS
Anchor: Larry Moss
News from Reuters, Associated Press, Pacifica Washington Bureau, and KPFK reporters.

A View of the News with Paul Schrade, Western Regional Director United Auto Workers.

Consumer Report: Ida Honorof

6:30 KPFK COMMENT
Young Americans for Freedom

AUDIO

7:30 STUDENTS ORGANIZING
FOR SURVIVAL
Gerry Leoffler

8:30 *THE LONG RUSSIAN WINTER- PART III. In this third program in a series on Russian vocal music Mikhail Glinka's opera "Ivan Susanin" is presented. Soloists, chorus and orchestra of the Bolshoi Theatre are conducted by Boris Khaikin. Produced for Pacifica West by Larry Jackson and Kathy Dobkin. (180:00)*

11:00 KPFK NEWS
Anchor: Larry Moss (r)

11:30 NORBLE DERNQUESTS
ALL AMERICAN LIZARD
SHOW

friday 6

6:00 GOOD MORNING:
Lew Merkelson

9:00 A.M. JOURNAL
Host: Bobi Dias

ON THIS VERY DAY:
From the Collection, complied and edited by William Geoffrey

KPFK NEWS

SANDRA PANALLE

STAMITZ: Concerto for Clarinet and Orchestra; Franz Klein, clarinet; Cologne Soloists Ensemble; Helmut Mueller-Bruehl, conductor. Nonesuch 1148 (14:25)

MORNING READING: *Dear Martha;* Letters of Sigmund Freud to his future wife read by Phan Wynn

SCHUBERT: Symphony No. 9 in C; The Cleveland Orchestra, George Szell, conductor. Angel 36044 (50:06)

CALENDAR

12:00 THE SAVAGE BREAST
Lew Merkelson and Bill Strother

1:00 THAYER'S BEETHOVEN:
Lew Merkelson

2:00 A PROGRAM OF MUSIC

3:30 P.M. JOURNAL
Anchor: Mark D. Zuckerman

A public affairs magazine of news oriented to the community. Fine music and often audience participation.

5:30 NEWS AND VIEWS
Anchor: Larry Moss

News from Reuters, Associated Press, Pacifica Washington Bureau, and KPFK reporters.

William Winter: Report from Overseas

William Mandel: Soviet Press and Periodicals

6:30 KPFK COMMENT

"The System." Attorney Michael Hannon and student government leaders from San Fernando Valley State College discuss experiences of radical students who have tried to "work within the system." You can join in via telephone

AUDIO

7:45 LADY DAY IS DEAD

8:00 THE ETHICS OF MEDICINE
Revolution in Biology - I
From the Center For The Study of Democratic Institutions

9:00 ELEMENTS OF JAZZ
Bob Zieff

10:00 THE ADVOCATES
Q. What's the Difference?
A. The Advocates

A rebroadcast of the audio portion of KCET's forum. A public affairs programwhich addresses itself to pinning down an issue before its outcome is decided

11:00 KPFK NEWS
Anchor: Larry Moss (r)

11:30 "NOTHING" - J. Cage:
Jeff Baron

saturday 7

8:00 EARLY MORNING JAZZ:
Featuring Billie Holliday,
William Strother

9:30 BOOKS:
Joseph Hansen, poet, critc, and novelist moderates a panel of guest reviewers

10:00 RECENT RELEASES:
William Strother and guests

11:30 KIDS'n BOOKS'n THINGS:
Serena Taylor

1:30 THE WILLIAM MALLOCH PROGRAMME

3:00 MARTIN LUTHER KING SPEAKS

3:30 VIET NAM AND THE SILENT MAJORITY:

Protest leaders who claim that moral outrage against the War is widespread, and Washington leaders who claim the silent majority is solidly pro-war ignore the complex realities of public opinion, say Milton Rosenberg, Professor of Social Psychology at the University of Chicago, and Sidney Verba, Professor of Political Science at the University, and Senior Study Director at the National Opinion Research Center. (30:00)

4:00 CRISIS: POLITICAL VIOLENCEIN THE U.S.

A review of America's violent history, with emphasis upon labor and racial violence, leads this week's panelists to question the "Prevailing myth" that political violence has been unnecessary for social change in the U.S. Participants are Richard E. Rubenstein, Assistant Director of the Adlai Stevenson Institute of International Affairs and author of Rebels in Eden, Franklin E. Zimring, Associate Professor in the Law School at the University of Chicago, and Franklin Sherman, Professor of Christian Ethics and Acting Dean of the Faculty at the Lutheran School of Theology in Chicago

4:30 FILM:
Dan Bates, Doug Jones and Howard Amacker (r)

5:30 KPFK NEWS:
David Sydney

6:00 THE WATTS BUREAU SPECIAL:

Programming specially developed from the KPFK bureau designed to train Blacks for public radio

8:00 THE ADVENTURES OF FRED AND SADIE:
Darr Hawthorne

11:00 SOUNDS FROM THE BLACK WORLD:
Ron Dhanifu

2:00 OLD 45's:
Chris Compton with commentary

sunday 8

8:00 THE MUSIC OF JOHANN SEBASTIAN BACH

9:00 THE WAYLESS WAY:
Jack Gariss, A Meditation Be-ing

10:00 SPECTRUM:
Carlos Hagen

11:00 GATHER 'ROUND THE STAKE
Tom Ritt, live with phones

1:00 *THE SUNDAY OPERA: MOZART: Idomeneo; Richard Lewis, Leopold Simoneau, Sena Jurinac, Lucille Udovick, James Milligan, William McAlpine, Harvey Alan, soloists; Glyndeburene Festival Chorus and Orchestra, John Pritchard, conductor. Angel 3574 (150:00)*

4:30 THE SOUR APPLE TREE:
Clare Loeb (r)

5:30 KPFK NEWS
Megan Evans. Reuters, A.P.

6:00 MUSIC NOT FOR EXPORT:
Joe Cooper

7:00 WRITERS AND WRITING:
Cynthia Sears (r)

8:00 FIRESIGN THEATER:
Ossman, Bergman, Austin and Proctor at it again on KPFK in a brand new series. Originating live in stereo right now, right here. Turn it on

9:00 FOLK SCENE:
Howard Larman

11:30 LIGHT UP & LISTEN:
Stan Lawson with rock, jazz, blues, big bands and even classics. A potpourri of the music of today and the music of yesterday and their compatibility

monday 9

6:00 GOOD MORNING:
Lew Merkelson

9:00 A.M. JOURNAL
Host: Bobi Dias

ON THIS VERY DAY:
From the collection, compiled and edited by William Geoffrey

KPFK NEWS

HAYDN: Symphony No. 94 in G (Surprise); Marlbro Festival Orchestra, Pablo Casals, conductor. COL MS 7455 (24:05)

MORNING READING: *Dear Martha;* Letters of Sigmund Freud to his future wife read by Phan Wynn

GEORGE SZELL'S LAST RECORDINGS

DVORAK: Symphony No. 8 in G The Cleveland Orchestra, George Szell, conductor. Angel 36043 (37:21)

DVORAK: Slavonik Dance in E Minor, Op. 72, No. 2. Angel 36043 (6:05)

BOOKS: Kenneth Rexroth

CALENDAR

12:00 THE SOUR APPLE TREE:
Clare Loeb and guests.

1:00 OPEN HOUR

2:00 A PROGRAM OF MUSIC

3:00 BILLIE HOLIDAY

3:30 P.M. JOURNAL
Anchor: Mark D. Zuckerman

A public affairs magazine of news oriented to the community. Fine music and often audience participation.

5:30 NEWS AND VIEWS
Anchor: Larry Moss

News from Reuters, Associated Press, Pacifica Washington Bureau, and KPFK reporters.

An Ecologist Views the News:
Dr. Richard Vogl

Science Report: Miriam Bjerre

6:30 KPFK COMMENT:
The Chicano Point of View with Moctezuma Esparza and Raul Ruiz

AUDIO

7:30 STUDENTS ORGANIZING FOR SURVIVAL: Gerry Loeffler

8:30 *COUSTIC RESEARCH, Contemporary Music; Edwin London: Portraits of Three Ladies, (American) Marilyn Coles, soprano; Royal MacDonald, narrator; University of Illinios Contemporary Chamber Ensemble, Edwin London, conductor. Tape (30:00)*

9:15 THE MOVEMENT ON TRIAL

11:00 KPFK NEWS
Anchor: Larry Moss (r)

11:30 JAZZ REVIEW:
Mike Allen with a musical anthology of jazz music 1935-1955 give or take a year or two, showing the beginning of today's modern contemporary sound

tuesday 10

6:00 GOOD MORNING:
Lew Merkelson

9:00 A.M. JOURNAL
Host: Bobi Dias

ON THIS VERY DAY:
From the collection, compiled and edited by William Geoffrey

KPFK NEWS

HINDEMITH: Kammermusik No. 1; for 12 Solo Instruments; Concerto Amsterdam. Telefunken SLT 43110 (18:00)

MORNING READING: *Dear Martha;* Letters of Sigmund Freud to his future wife read by Phan Wynn

HINDEMITH: Kammermusik No. 2, Op. 36, No. 1 for Piano and 12 Instruments; Gerard van Blerk, piano Concerto Amsterdam. Telefunken 43I 10 (22:00)

TOM RITT

CALENDAR

12:00 WRITERS & WRITING
Cynthia Sears

1:00 WAYLESS WAY:
Jack Gariss; A Meditation being

2:00 FOLK SCENE:
Howard Larman

3:30 P.M. JOURNAL
Anchor: Mark D. Zuckerman

A public affairs magazine of news communication oriented to the community. Fine music and often audience participation.

5:30 NEWS AND VIEWS
Anchor: Larry Moss
News from Reuters, Associated Press Pacifica Washington Bureau,and KPFK reporters.

A View of the News with Linus Pauling

Foreign Press Report. Tonight, the African Press with Dr. Barbara Callaway.

6:30 KPFK COMMENT:
Frank Greenwood's Point of View, often with guests. Phones are open.

AUDIO

7:30 OTHER PEOPLE'S HOUSES:
Lore Segal reads "The Maried Couple" (44:50)

8:30 THE COMPOSER SPEAKS:
Henry Lazerof

9:30 SPECTRUM

Carlos Hagen
Wordcraft, Musicraft and Listening could perhaps best describe the nature of this unusual program where Carlos Hagen explores the many areas open to our senses when we pay close attention to the sounds of words, music, and especially the varied range of the human voice (60:I2)

10:I5 BILLIE HOLIDAY

11:00 KPFK NEWS
Anchor: Larry Moss (r)

11:30 U.G.M.A.
with Lino

wednesday 11

6:00 GOOD MORNING:
Lew Merkelson

9:00 A.M. JOURNAL
Host: Bobi Dias

ON THIS VERY DAY:

From the Collection, compiled and edited by William Geoffrey

KPFK NEWS

SANDRA PANALLE

HINDEMITH: Kammermusik No. 3, Op. 36, No. 2 for Cello and 10 Solo Instruments; Anner Bysma, cello Concerto Amsterdam. Telefunken 433111 (22:00)

MORNING READING: *Dear Martha;* Letters of Sigmund Freud to his future wife read by Phan Wynn.

HINDEMITH: Kammermusik No. 4, Op. 36, No. 3 for Solo Violin and Chamber Orchestra; Jaap Schroeder, violin Concerto Amsterdam. Telefunken 43111 (26:00)

CALENDAR

12:00 PERSPECTIVES
IN PERFORMING ART:
Howard Amacker and guests

1:00 THAYER'S BEETHOVEN:
Lew Merkelson

2:00 FIRESIGN THEATRE (r)

3:30 P.M. JOURNAL
Anchor: Mark D. Zuckerman
A public affairs magazine of news oriented to the community. Fine music and often audience participation

5:30 NEWS AND VIEWS
Anchor: Larry Moss
News from Reuters, Associated Press, Pacifica Washington Bureau,and KPFK reporters.

A View of the News with Cleveland Amory.

Report to the Voter: Joyce Fadem

6:30 KPFK COMMENT:
Dorothy Healey,her Point of View, often with guests.

AUDIO

7:30 OTHER PEOPLE'S HOUSES:
Lore Segal Reads "Mrs. Levine's House"

8:00 THE SAVAGE BREAST:
Bill Strother and Lew Merkelson.

9:00 LABOR OF LOVE or
The Pregnant Couple:
Sandy Jansen, R.N. and Florrie Segelman, R.N. ASPO Lamaze Instructors

discuss prepared childbirth and new trends in Family Centered Maternity Care.

10:00 ARE YOU AWARE?
Selected community voices as presented by KPFK Public Affairs Staff.

11:00 KPFK NEWS
Anchor: Larry Moss (r)

11:30 PSYCHOLOGY CIRCUS
Marvin Segelman and Norton Kristy and guests explore behavioral issues. Phones are open

thursday 12

6:00 GOOD MORNING:
Lew Merkelson

9:00 A.M. JOURNAL
Host: Bobi Dias

ON THIS VERY DAY:
From the Collection, compiled and edited by William Geoffrey.

KPFK NEWS

HINDEMITH: Kammermusik No. 5, Op. 36, No. 4 (Viola Concert); Paul Doktor, viola Concerto Amsterdam Telefunken SLT 43112 (28:00)

MORNING READING: *Dear Martha;* Letters of Sigmund Freud to his future wife read by Phan Wynn.

HINDEMITH: Kammermusik No. 6, Op. 46, No. 1 for Viola d'amore and Chamber Orchestra; Joke Vermeulen, viola d'amore Concerto Amsterdam. Telefunken 43110 (15:00)

TOM RITT

CALENDAR

12:00 FILM: Dan Bates, Doug Jones and Howard Amacker

1:00 SONES Y PALABRAS:
Carlos Hagen

1:30 WHAT'S COOKING?
Florrie Segelman

2:00 A PROGRAM OF MUSIC

3:30 P.M. JOURNAL
Anchor: Mark D. Zuckerman
A public affairs magazine of news oriented to the community. Fine music and often audience participation

5:30 NEWS AND VIEWS
Anchor: Larry Moss
News from Reuters, Associated Press, Pacifica Washington Bureau,and KPFK reporters.

A View of the News with R.H. Darden

Consumer Report: Ida Honorof

6:30 KPFK COMMENT
Young Americans for Freedom

AUDIO

7:30 STUDENTS ORGANIZING FOR SURVIVAL
Gerry Leoffler

8:30 *MAHLER: Symphony No. 2 ("Resurrection"). Evelyn Mandac, soprano; Birgit Finnila, contralto; Singing City Choirs. The Philadelphia Orchestra, Eugene Ormandy, conductor. RCA LSC 7066 (81:00)*

11:00 KPFK NEWS
Anchor: Larry Moss (r)

11:30 NORBLE DERNQUESTS ALL AMERICAN LIZARD SHOW. Geoff Sykes, Bob Gross, Darr Hawthorne, Andrew Bokelman, and Don Henderson

friday 13

6:00 GOOD MORNING:
Lew Merkelson

9:00 A.M. JOURNAL
Host: Bobi Dias

ON THIS VERY DAY:
From the Collection, compiled and edited by William Geoffrey

KPFK NEWS
SANDRA PANALLE

HINDEMITH: Kammermusik No. 7, Op. 46, No. 2; Concerto for Organ and Chamber Orchestra; Albert de Klerk, organ; Concerto Amsterdam. Telefunken 43112 (20:00)

MORNING READING: *Dear Martha;* Letters of Sigmund Freud to his future wife read by Phan Wynn.

SCHUBERT: Piano Sonata in D, Op. 53; Eugene Istomin, piano. Col 7443 (39:27)

CALENDAR

12:00 THE SAVAGE BREAST
Lew Merkelson and Bill Strother

1:00 THAYER'S BEETHOVEN:
Lew Merkelson

2:00 A PROGRAM OF MUSIC

3:30 P.M. JOURNAL
Anchor: Mark D. Zuckerman
A public affairs magazine of news oriented to the community. Fine music and often audience participation.

5:30 NEWS AND VIEWS
Anchor: Larry Moss
News from Reuters, Associated Press, Pacifica Washington Bureau, and KPFK reporters

William Winter: Report from Overseas

William Mandel: Soviet Press and Periodicals

6:30 KPFK COMMENT
People in Crisis: Dialogs with Dorothy Gilden, notable panelists and you. Emphasis on today's dehumanized institutions and their impact on the human condition

AUDIO

7:30 RETURN JOURNEY:
by Dylan Thomas
The Modern Drama Ensemble Production directed by William Wintersole.

8:00 IF SUICIDE IS A FELONY, WHAT ABOUT SMOG?
Revolution in Biology - III. From the Center For The Study of Democratic Institutions

9:00 LADY DAY IS DEAD

11:00 KPFK NEWS
Anchor: Larry Moss (r)

11:30 "NOTHING" - J. Cage
Jeff Baron

saturday 14

8:00 EARLY MORNING JAZZ:
Featuring Billie Holiday, William Strother

9:30 BOOKS:
Joseph Hanses, poet, critic and novelist, moderates a panel of guest reviewers.

10:00 RECENT RELEASES:
William Strother and guests

11:30 KIDS'nBOOKS'nTHINGS:
Serena Taylor

1:30 THE WILLIAM MALLOCH PROGRAMME

3:00 MARTIN LUTHER KING SPEAKS:
THE FUTURE USES OF OUR CITIES:
If we are to meet the environmental challenges to our cities, our concerns must shift from the short-range production of goods to the long-range effects of production, says Roger Revelle, Richard Saltonstall Professor of Population Policy in the Faculty of public Health at Harvard University and Director of the Harvard Center for Population Studies. (58:40)

4:30 FILM:
Dan Bates, Doug Jones and Howard Amacker (r)

5:30 KPFK NEWS
David Sydney

6:00 THE WATTS BUREAU SPECIAL:
Programming specially developed from the KPFK bureau designed to train Blacks for public radio

8:00 THE ADVENTURES OF FRED AND SADIE:
Darr Hawthorne

11:00 SOUNDS FROM THE BLACK WORLD:
Ron Dhanifu

2:00 OLD 45's:
Chris Compton with commentary

sunday 15

8:00 THE MUSIC OF JOHANN SEBASTIAN BACH

9:00 THE WAYLESS WAY:
Jack Gariss. A Meditation Being

10:00 SPECTRUM:
Carlos Hagen (r)

11:00 GATHER 'ROUND THE STAKE: Tom Ritt—live with phones

1:00 THE SUNDAY OPERA
STRAUSS: ARIADNE AUF NAXOS: This new recording features Dietrich Fischer-Dieskau, Tatiana Troyanos, Jess Thomas, Gerhard Unger, and Reri Grist. The Symphony Orchestra of the Bavarian Radio is conducted by Karl Boehm. DGG 2709 033 (150:00)

4:30 THE SOUR APPLE TREE:
Clare Loeb (r)

5:30 KPFK NEWS
David Sydney. Reuters, A.P.,

6:00 MUSIC NOT FOR EXPORT:
Joe Cooper

7:00 WRITERS AND WRITING:
Cynthia Sears (r)

8:00 FIRESIGN THEATER:
Ossman, Bergman, Austin and Proctor at it again on KPFK in a brand new series. Originating live in stereo right now, right here. Turn it on!

9:00 FOLK SCENE:
Howard Larman

11:00 KPFK NEWS:
Steve Johnston. Reuters, A.P.

11:30 LIGHT UP & LISTEN:
Stan Lawson with rock, jazz, blues, big bands and even classics. A potpourri of the music of today and the music of yesterday and their compatibility

monday 16

6:00 GOOD MORNING:
Lew Merkelson

9:00 A.M. JOURNAL
Host: Bobi Dias

ON THIS VERY DAY:
From the Collection, compiled and edited by William Geoffrey

KPFK NEWS

CASALS:
A PORTRAIT IN HIS OWN WORDS
This documentary, issued by Columbia Records, contains reminiscences of Pablo Casals, rehearsals with the Marlboro Festival Orchestra, and excerpts from his master classes. Col M5 30069 Record V (49:00)

MORNING READING

CALENDAR

12:00 THE SOUR APPLE TREE:
Clare Loeb and Guests.

1:00 PIANO ARCHIVES:
Robin Commagere

2:00 A PROGRAM OF MUSIC

3:30 P.M. JOURNAL
Anchor: Mark D. Zuckerman

A public affairs magazine of news oriented to the community. Fine music and often audience participation.

5:30 NEWS AND VIEWS
Anchor: Larry Moss
News from Reuters, Associated Press, Pacifica Washington Bureau, and KPFK reporters

An Ecologist Views the News: Dr. Richard Vogl.

Science Report: Miriam Bjerre

6:30 KPFK COMMENT:
The Chicano Point of View with Moctezuma Esparza and Raul Ruiz.

7:30 STUDENTS ORGANIZING FOR SURVIVAL: Gerry Loeffler

8:30 *ACOUSTIC RESEARCH, Contemporary Music; George Crumb: Madrigals: Books I-IV, Jan de Gaetani, mezzo-soprano, University of Pennsylvania Chamber Players Richard Wernick, conductor. Tape (30:00)*

9:00 MUSIC IN THE MAKING
Ken Richmond

10:00 BLUES ON THE LINE
Live from the Ashgrove

11:00 KPFK NEWS
Anchor: Larry Moss (r)

11:30 JAZZ REVIEW:
Mike Allen with a musical anthology of jazz music 1935-1955 give or take a year or two, showing the beginning of today's modern contemporary sound

tuesday 17

6:00 GOOD MORNING:
Lew Merkelson

9:00 A.M. JOURNAL
Host: Bobi Dias

ON THIS VERY DAY:
From the Collection, compiled and edited by William Geoffrey

KPFK NEWS

BOCCHERINI: Sonata No. 6 in A; Pablo Casals, cello; Blas Net, piano. Col M5 30069 Record I (7:42)

MORNING READING

SCHUBERT: Quintet In C, Op. 163 Isaac Stern, Alexander Schneider, violins; Milton Katims, viola; Pablo Casals, Paul Tortelier, cellos. Col M5 30069 Record III (46:30)

TOM RITT

CALENDAR

12:00 WRITERS & WRITING:
Cynthia Sears

1:00 THE WAYLESS WAY:
Jack Gariss. A Meditation Be-ing (r)

2:00 A PROGRAM OF MUSIC

3:30 P.M. JOURNAL
Anchor: Mark D. Zuckerman
A public affairs magazine of news; oriented to the community. Fine music and often audience participation.

5:30 NEWS AND VIEWS
Anchor: Larry Moss
News from Reuters, Associated Press Pacifica Washington Bureau, and KPFK reporters.

A View of the News with Linus Pauling

Foreign Press Report. Tonight, the German press with Martin Hall

6:30 KPFK COMMENT:
Frank Greenwood's Point of View, often with guests. Phones are open

AUDIO

7:30 MANAGERS REPORT:
Marvin J. Segelman

8:30 PACIFICA SINGERS
Paul Vorwerk & the resident KPFK Choral

9:30 SPECTRUM:
Carlos Hagen has dedicated this program to the subject of humor in classical music. Through a number of illustrations from many periods and styles he shows the humor and even jokes that many composers have incorporated into their music. (59:31)

10:30 POESIA NAHUATL: a reading of Aztec Poetry, prepared by Dave Ossman. (19:00)

11:00 KPFK NEWS
Anchor: Larry Moss (r)

11:30 U.G.M.A.
with Lino

wednesday 18

6:00 GOOD MORNING:
Lew Merkelson

9:00 A.M. JOURNAL
Host Bobi Dias

ON THIS VERY DAY:
From the Collection, compiled and edited by William Geoffrey.

KPFK NEWS

SANDRA PANALLE

SCHUMANN: Concerto in A Minor, Op. 129; Pablo Casals, cello; Prades Festival Orchestra, Eugene Ormandy, conductor. Col M5 30069 Record IV (24:58)

MORNING READING

BRAHMS: Sonata No. 2 in F, Op. 99; Pablo Casals, cello; Mieczyslaw Horszowski, piano. Col M5 30069 Record II (29:30)

CALENDAR

12:00 PERSPECTIVES IN PERFORMING ART:
Howard Amacker and guests;

1:00 THAYER'S BEETHOVEN:
Lew Merkelson

2:00 FIRESIGN THEATRE (r)

3:30 P.M. JOURNAL
Anchor: Mark D. Zuckernam
A public affairs magazine of news oriented to the community. Fine music and often audience participation

5:30 NEWS AND VIEWS
Anchor: Larry Moss
News from Reuters, Associated Press, Pacifica Washington Bureau, and KPFK reporters.

A View of the News with Cleveland Amory.

Report to the Voter: Joyce Fadem

6:30 KPFK COMMENT:
Dorothy Healey her Point of View, often with guests.

7:30 AUDIO
Anchor: Mitchell Harding

7:30 DYLAN IN BERKELEY:
Dylan Thomas reading at KPFA Berkeley. (15.00)

8:00 THE SAVAGE BREAST:
Bill Strother and Lew Merkelson.

9:00 LABOR OF LOVE or
The Pregnant Couple
Sandy Jansen, R.N. and Florrie Segelman, R.N. ASPO Lamaze Instructors discuss prepared childbirth and new trends in Family Centered Maternity Care.

10:00 ARE YOU AWARE?
Selected community voices as presented by KPFK Public Affairs Staff.

11:00 KPFK NEWS
Anchor: Larry Moss (r)

11:30 PSYCHOLOGY CIRCUS
Marvin Segelman and Norton Kristy and guests explore behavioral issues. Phones are open.

thursday 19

6:00 GOOD MORNING:
Lew Merkelson

9:00 A.M. JOURNAL
Host: Bobi Dias

ON THIS VERY DAY:
From the Collection, compiled and edited by William Geoffrey.

BEETHOVEN: Sonata in A Major, Op. 69; Pablo casals, cello; Otto Schulhof, piano. Col M5 30069 Record II (20:00)

MORNING READING:

BOCCHERINI: Concerto in B-flat; Pablo Casals, cello; The London Symphony Orchestra, Sir Landon Ronald, conductor. Col M5 30069 Record I (22:00)

TOM RITT

CALENDAR

12:00 FILM: Dan Bates, Doug Jones and Howard Amacker

1:00 SONES Y PALABRAS:
Carlos Hagen

1:30 WHAT'S COOKING?
Florrie Segelman

2:00 A PROGRAM OF MUSIC

3:30 P.M. JOURNAL
Anchor: Mark D. Zuckerman
A public affairs magazine of news oriented to the community. Fine music and often audience participation.

5:30 NEWS AND VIEWS
Anchor: Larry Moss
News from Reuters, Associated Press, Pacifica Washington Bureau, and KPFK reporters

The Spoken Word. Dr. Karlyn Campbell analyzes the words of speechmakers who are newsmakers.

Consumer Report: Ida Honorof

6:30 KPFK COMMENT
Young Americans for Freedom

AUDIO
Anchor: Mitchell Harding

7:30 STUDENTS ORGANIZING FOR SURVIVAL
Gerry Leoffler

8:30 *1970 SALZBURG EASTER FESTIVAL*

BARTOK: Music for Strings, Percussion and Celesta

BRAHMS: Symphony No. I in C minor, Op. 68. The Berlin Philharmonic Orchestra is conducted by Herbert von Karajan. (79:35)

11:00 KPFK NEWS
Anchor: Larry Moss (r)

11:30 NORBLE DERNQUESTS ALL AMERICAN LIZARD SHOW. Geoff Sykes, Bob Gross, Darr Hawthorne, Andrew Bokelman, and Don Henderson.

friday 20

6:00 GOOD MORNING:
Lew Merkelson

9:00 A.M. JOURNAL
Host: Bobi Dias

ON THIS VERY DAY:
From the Collection, compiled and edited by William Geoffrey

KPFK NEWS

SANDRA PANALLE

PARTCH: Daphne Of The Dunes; Musicians conducted by Danlee Mitchell. Col 7202 (17:25)

MORNING READING

RESPIGHI: The Birds; Philadelphia Orchestra, Eugene Ormandy, conductor. Col 7242 (18:50)

CALENDAR

12:00 THE SAVAGE BREAST
Lew Merkelson and Bill Strother

1:00 THAYER'S BEETHOVEN:
Lew Merkelson

2:00 A PROGRAM OF MUSIC

3:30 P.M. JOURNAL
Anchor: Mark D. Zuckerman
A public affairs magazine of news oriented to the community. Fine music and often audience participate tion

5:30 NEWS AND VIEWS
Anchor: Larry Moss
News from Reuters, Associated Press, Pacifica Washington Bureau, and KPFK reporters.

William Winter: Report from Overseas

William Mandel: Soviet Press and Periodicals

6:30 KPFK COMMENT
Brave New World: Laina Farhat in search of a "Brave New World,"

with Clark Cameron, Harry Pollard and you. A discussion on civilisation.
AUDIO
Anchor:

7:30 CHILDREN OF THERESIENSTADT: Poem from Terezin. (21:45)

8:00 IF SUICIDE IS A FELONY, WHAT ABOUT SMOG?

Revolution in Biology - III. From the Center For The Study of Democratic Institutions.

9:00 ELEMENTS OF JAZZ
Bob Zieff

10:00 THE ADVOCATES
Q. What's the Difference?
A. The Advocates
A rebroadcast of the audio portion of KCET's forum. A public affairs program which addresses itself to pinning down an issue before its outcome is decided.

11:00 KPFK NEWS
Anchor: Larry Moss

11:30 "NOTHING" - J. Cage:
Jeff Baron

saturday 21

8:00 EARLY MORNING JAZZ:
Featuring Billie Holiday, William Strother

9:30 BOOKS: Joseph Hansen,poet, critic and novelist, moderates a panel of guest reviewers

10:00 RECENT RELEASES:
William Strother and guests

11:30 KIDS 'n BOOKS 'n THINGS:
Serena Taylor

1:30 THE WILLIAM MALLOCH PROGRAMME:

3:00 MARTIN LUTHER KING SPEAKS:

3:30 BLACK PATROLMAN IN CHICAGO:

Renault Robinson, member of the Chicago police force and president of the city's Afro-American Patrolman's League, talks with KPFA News Director Lincoln Bergman about law enforecment through eyes of a black policeman. Recorded in early 1970. (60:00)

4:30 FILM: Dan Bates, Doug Jones and Howard Amacker.

5:30 KPFK NEWS:
David Sydney

6:00 THE WATTS BUREAU SPECIAL

Programming specially developed from the KPFK bureau designed to train Blacks for public radio.

8:00 THE ADVENTURES OF FRED AND SADIE:
Darr Hawthorne

11:00 SOUNDS FROM THE BLACK WORLD:
Ron Dhanifu

2:00 OLD 45's
Chris Compton with commentary.

sunday 22

8:00 THE MUSIC OF JOHANN SEBASTIAN BACH

9:00 THE WAYLESS WAY:
Jack Gariss, A Meditation Be-ing.

11:00 GATHER 'ROUND THE STAKE:
Tom Ritt, Live with phones

1:00 *THE SUNDAY OPERA: VERDI: La Forza Del Destino; Martina Arroyo, Carlo Bergonzi, Ruggero Raimondi and Geraint Evans are heard in a new recording. The Ambrosian Opera Chorus and Royal Philharmonic Orchestra are conducted by Lamberto Gardelli. Angel* SDL 3765 (208:12)

4:30 THE SOUR APPLE TREE:
Clare Loeb (r)

5:30 KPFK NEWS
Megan Evans. Reuters, A.P.,

6:00 MUSIC NOT FOR EXPORT:
Joe Cooper

7:00 WRITERS AND WRITING:
Cynthia Sears (r)

8:00 FIRESIGN THEATER:

Ossman, Bergman, Austin and Proctor at it again on KPFK in a brand new series. Originating live in stereo right now, right here. Turn it on.

9:00 FOLK SCENE:
Howard Larman

11:30 LIGHT UP & LISTEN:
Stan Lawson with rock, jazz, blues, big bands and even classics. A pot-pouri of the music of today and the music of yesterday and their compatibility.

monday 23

6:00 GOOD MORNING:
Lew Merkelson

9:00 A.M. JOURNAL
Host: Bobi Dias

ON THIS VERY DAY:
From the Collection, compiled and edited by William Geoffrey;

KPFK NEWS

NAGEL: Trumpet Concerto; CR1122 (13:57)

MORNING READING

BARTOK: SUITE FOR TWO PIANOS, Op. 4B (1943). Ditta Bartok-Pasztory and Maria Comensoli pianos. Hungaroton LPX 11398 (28:00);

TCHAIKOVSKY: SERENADE FOR STRINGS IN C, Op. 48. Hungarian State Orchestra, Byula Nemeth, conductor. Hungaroton LPX 11465(30:38)

BOOKS: Kenneth Rexroth

CALENDAR

12:00 THE SOUR APPLE TREE:
Clare Loeb and guests;

1:00 PIANO ARCHIVES:
Robin Commagere

2:00 A PROGRAM OF MUSIC

3:30 P.M. JOURNAL
Anchor: Mark D. Zuckerman
A public affairs magazine of news oriented to the community. Fine music and often audience particiaption

5:30 NEWS AND VIEWS
Anchor: Larry Moss
News from Reuters, Associated Press, Pacifica Washington Bureau, and KPFK reporters.

An Ecologist Views the News: Dr. Richard Vogl

Science Report: Miriam Bjerre

6:30 KPFK COMMENT:
The Chicano Point of View with Moctezuma Esparza and Raul Ruiz.

AUDIO

7:30 STUDENTS ORGANIZING FOR SURVIVAL: Gerry Loeffler

8:30 *ACOUSTIC RESEARCH, Contemporary Music; Fred Lerdahl: Wake, Bethany Beardslee, soprano; Members of the Boston Symphony Orchestra Chamber Players, David Epstein, conductor. Tape (30:00)*

9:15 REVOLUTIONARY PEOPLE'S CONSTITUTIONAL CONVENTION I. Includes speeches by Michael Tabor and Huey Newton. Produced by Bruce Soloway. (45:00)

10:30 BILLIE HOLIDAY

11:00 KPFK NEWS
Anchor: Larry Moss (r)

11:30 JAZZ REVIEW:
Mike Allen with a Musical Anthology of jazz music 1935-1955 give or take a year or two, showing the movement from the Swing Era to the beginning of todays modern contemporary sound.

tuesday 24

6:00 GOOD MORNING:
Lew Merkelson

9:00 A.M. JOURNAL
Host: Bobi Dias

ON THIS VERY DAY:
From the Collection, compiled and edited by William Geoffrey.

KPFK NEWS

MESSIAEN: Et Exspecto Resurredtionem Mortuorum. Orchestra de Paris; Serge Baudo, conductor. Angel 36559 (25:44)

MORNING READING

MOZART: Quartet for Oboe, Violin, Viola and Cello in F, K.370. Peter Pongracz, oboe; Peter Komlos, violin; Geza Nemeth, viola; Karoly Botvay, cello. Qualiton LPX 11422 (17:00)

TOM RITT

CALENDAR

12:00 WRITERS & WRITING:
Cynthia Sears

1:00 VIOLIN VIRTUOSI
Henry Roth

2:00 FOLK SCENE:
Howard Larman

3:30 P.M. JOURNAL
Anchor: Mark D. Zuckerman
A public affairs magazine of news communication oriented to the community. Fine music and often audience participation.

5:30 NEWS AND VIEWS
Anchor: Larry Moss
News from Reuters, Associated Press Pacifica Washington Bureau, and KPFK reporters.

A View of the News with Linus Pauling.

Foreign Press Report. Tonight, the French press with Georges Cleyet.

6:30 KPFK COMMENT:
Frank Greenwood's Point of View, often with guests. Phones are open.

AUDIO

7:30 FATHER AND SON:
LOUIS AND ALLEN GINSBERG: II Part two of a poetry reading given by Allen and Louis Ginsberg in Newark New Jersey, in January 1968.

8:30 COMPOSER SPEAKS:
Henry Lazerof

● ● ● ● ● ● ● ●

9:30 SPECTRUM:
Carlos Hagen
Cross Country II . . . The program where Carlos Hagen told of his experiences on a trip across America brought a large response from the listeners In this follow-up program, Carlos reads some of the letters received, answers some key questions and candidly accounts his eight years as a newcomer in this country. This is a re-broadcast from one in his "Electronic Magazine" series

10:45 WOLFIANA: A production by Norman Corwin. Narrated by Charles Laughton as Thomas Wolfe. (24:30)

11:00 KPFK NEWS
Anchor: Larry Moss (r)

11:30 U.G.M.A.
with Lino

wednesday 25

6:00 GOOD MORNING:
Lew Merkelson

9:00 A.M. JOURNAL
Host: Bobi Dias

ON THIS VERY DAY:
From the Collection, compiled and edited by William Geoffrey.

KPFK NEWS

SANDRA PANALLE

BARTOK: CONCERTO FOR TWO PIANOS, PERCUSSION AND ORCHESTRA (1940). Erzsebet Tusa and Ditta Pasztory-Bartok, pianos; Ferenc Petz and Jozsef Marton, percussion; Janos Sandor, conductor. Hungaroton LPX 11398 (26:58)

MORNING READING

WOLF: LIEDER DER MIGNON. Christa Ludwig, alto; Walter Berry, baritone: Erik Werba, piano. DGG Budapest Symphony Orchestra; 139386 (15:00)

WOLF: SONGS FROM "WILHELM MEISTER". Christa Ludwig, alto; Walter Berry, baritone; Erik Werba, piano. DGG 139386 (10:00)

CALENDAR

12:00 PERSPECTIVES
IN PERFORMING ART:
Howard Amacker and guests.

1:00 THAYER'S BEETHOVEN:
Lew Merkelson

2:00 FIRESIGN THEATRE (r)

3:30 P.M. JOURNAL

A public affairs magazine of news oriented to the community. Fine music and often audience participation

5:30 NEWS AND VIEWS
Anchor: Larry Moss
News from Reuters, Associated Press, Pacifica Washington Bureau, and KPFK reporters.

A View of the News with Cleveland Amory.

Report to the Voter: Joyce Fadem

6:30 KPFK COMMENT:
Dorothy Healey, herPoint of View, often with guests

AUDIO

7:30 POEMS OF VLADIMIR MAYAKOVSKY: Translations from the Russian by Viktor Erlich and Jack Hirschman reads

8:00 THE SAVAGE BREAST:
Bill Strother and Lew Merkelson.

9:00 LABOR OF LOVE or
The Pregnant Couple:
Sandy Jansen, R.N. and Florrie Segelman, R.N. ASPO Lamaze Instructors discuss prepared childbirth and new trends in Family Centered Maternity Care

10:00 ARE YOU AWARE?
Selected community voices as presented by KPFK Public Affairs Staff.

11:00 KPFK NEWS
Anchor: Larry Moss (r)

11:30 PSYCHOLOGY CIRCUS:
Marvin Segelman and Norton Kristy and guests explore behavioral issues. Phones are open

thursday 26

6:00 GOOD MORNING:
Lew Merkelson

9:00 A.M. JOURNAL
Host: Bobi Dias

ON THIS VERY DAY:
From the Collection, complied and edited by William Geofff Geoffrey

KPFK NEWS

WALTON: THE BEAR (Opera in One Act) Libretto adapted from Anton Chekhov by Paul Dehn and William Walton. Monica Sinclair, John Shaw, Norman Lumsden, singers; The English Chamber Orchestra; James Lockhart, conductor. Angel 36477 (48:51)

MORNING READING

TOM RITT

CALENDAR

12:00 FILM: Dan Bates, Doug Jones and Howard Amacker.

1:00 SONES Y PALABRAS:
Carlos Hagen

1:30 WHAT'S COOKING?
Florrie Segelman

2:00 A PROGRAM OF MUSIC

3:30 P.M. JOURNAL
Anchor: Mark D. Zuckerman

A public affairs magazine of news oriented to the community. Fine music and often audience participation.

5:30 NEWS AND VIEWS
Anchor: Larry Moss
News from Reuters, Associated Press, Pacifica Washington Bureau, and KPFK reporters.

A guest commentator views the news

Consumer Report: Ida Honorof

6:30 KPFK COMMENT
Young Americans for Freedom

7:30 AUDIO
Anchor: Mitchell Harding

7:30 STUDENTS ORGANIZING FOR SURVIVAL
Gerry Leoffler

8:30 *VERDI: Requiem. Martina Arroyo, Josephine Veasey, Placido Domingo, Ruggero Raimondi, soloists. The London Symphony Orchestra and Chorus. Leonard Bernstein, conductor. Col M230060 (92:28)*

11:00 KPFK NEWS
Anchor: Larry Moss (r)

11:30 NORBLE DERNQUESTS ALL AMERICAN LIZARD SHOW. Geoff Sykes, Bob Gross, Darr Hawthorne, Andrew Bokelman, and Don Henderson

friday 27

6:00 GOOD MORNING:
Lew Merkelson

9:00 A.M. JOURNAL
Host: Bibi Dias

ON THIS VERY DAY:
From the Collection, complied and edited by William Geoffrey

KPFK NEWS

SANDRA PANALLE

MOZART: TRIO FOR PIANO, CLARINET AND VIOLA IN E FLAT, k.498. Ferenc Rados, piano; Bela Kovacs, clarinet; Geza Nemeth, viola. Qualiton LPX 11422 (20:40)

MORNING READING

VAUGHAN WILLIAMS: PASTORAL SYMPHONY (No.3) New Philharmonia Orchestra; Sir Adrian Boult, conductor. Angel 36532 (33:35)

CALENDAR

12:00 THE SAVAGE BREAST
Lew Merkelson and Bill Strother

1:00 THAYER'S BEETHOVEN:
Lew Merkelson

2:00 A PROGRAM OF MUSIC

3:30 P.M. JOURNAL
Anchor: Mark D. Zuckerman

A public affairs magazine of news oriented to the community. Fine music and often audience participation

5:30 NEWS AND VIEWS
Anchor: Larry Moss
News from Reuters, Associated Press, Pacifica Washington Bureau, and KPFK reporters.

William Winter: Report from Overseas

William Mandel: Soviet Press and Periodicals

6:30 KPFK COMMENT
People in Crisis: Dialogs with Dorothy Gilden, notable panelists and you. Emphasis on today's dehumanized institutions and their impact on the human condition

HOUSTON NIGHT
Two programs recorded at our sister station KPFT

7:30 STOLEN BY THE GYPSIES:
A true, direct and personal account by Patricia Follmer of her adventures with (and studies of) the Gypsies of Provence and Spain. (90:00)

9:30 DON SANDERS' ON HIS WAY OUT OF TOWN
Don Sanders sings his songs and tells his stories, made up out of his own head. He has an unusual head. This program was recorded at his Farewell-to-Houston concerts on the 4th, 5th, 11th and 12th of September, 1970. (75:00)

11:00 KPFK NEWS
Anchor: Larry Moss (r)

11:30 "NOTHING" - J.Cage:
Jeff Baron

saturday 28

8:00 EARLY MORNING JAZZ:
Featuring Billie Holiday, William Strother

9:30 BOOKS:
Joseph Hanses, Poet, Critic and Novelist moderates a panel of guest reviewers

10:00 RECENT RELEASES:
William Strother and guests

11:30 KIDS 'n BOOKS 'n THINGS:
Serena Taylor

1:30 THE WILLIAM MALLOCH PROGRAMME:

3:30 REFLECTIONS ON THE LIFE OF BERTRAND RUSSELL: Donald Herring, Assistant Professor of English and Humanities at the University of Chicago joins Alan Donagan, Professor in the Department of Philosophy, and David Schwalm, Graduate Student in the Department of English for a discussion of the last 25 years of Bertrand Russell's life. The philosopher's increasing concern with international relations and with the possibility of a nuclear holocaust is examined through the letters and documents which appear in the third volume of his autobiography.

4:30 FILM: Dan Bates, Doug Jones and Howard Amacker

5:30 KPFK NEWS
David Sydney

6:00 THE WATTS BUREAU SPECIAL:
Programming specially developed from the KPFK bureau designed to train Blacks for public radio.

8:00 THE ADVENTURES OF FRED AND SADIE:
Darr Hawthorne

11:00 SOUNDS FROM THE BLACK WORLD
Ron Dhanifu

2:00 OLD 45's
Chris Compton with commentary

sunday 29

8:00 THE MUSIC OF JOHANN SEBATSIAN BACH

9:00 THE WAYLESS WAY:
Jack Gariss, A Meditation Be-ing

10:00 SPECTRUM:
Carlos Hagen (r)

11:00 GATHER 'ROUND THE STAKE:
Tom Ritt, Live with phones

1:00 *THE SUNDAY OPERA: TCHIAKOVSKY: Eugene Onegin; Galina Vishnevskaya as Tatiana and Yuri Mazurok as Onegin are among the soloists. The Bolshoi Theater Orchestra and Chorus are conducted by Mstislav Rostropovich, better known as one of the world's foremost cellists. Melodiya SRCL 4115 (153:51)*

4:30 THE SOUR APPLE TREE:
Clare Loeb (r)

5:30 KPFK NEWS:
David Sydney, Reuters, A.P.,

6:00 MUSIC NOT FOR EXPORT:
Joe Cooper

7:00 WRITERS AND WRITING:
Cynthia Sears (r)

8:00 FIRESIGN THEATER:
Ossman, Bergman, Austin and Proctor at it again on KPFK in a brand new series. Originating live in stereo right now, right here. Turn it on

9:00 FOLK SCENE:
Howard Larman

11:30 LIGHT UP & LISTEN:
Stan Lawson with rock, jazz, blues, big bands and even classics. A potpourri of the music of today and the music of yesterday and their compatibility

monday 30

6:00 GOOD MORNING!
Lew Merkelson

9:00 A.M. JOURNAL
Host: Bobi Dias

ON THIS VERY DAY:
From the collection, compiled and edited by William Geoffery

KPFK NEWS

SANDRA PANALLE

BILLIE HOLIDAY

MORNING READING

CALENDAR

12:00 THE SOUR APPLE TREE:
Clare Loeb and guests.

1:00 PIANO ARCHIVES
Robin Commagere

2:00 A PROGRAM OF MUSIC

3:30 P.M. JOURNAL
Anchor: Mark D; Zuckerman

A public affairs magazine of news oriented to the community. Fine music and often audience participation

5:30 NEWS AND VIEWS
Anchor: Larry Moss

News from Reuters, Associated Press, Pacifica Washington Bureau and KPFK reporters.

An Ecologist Views the News: Dr. Richard Vogl

Science Report: Miriam Bjerre

6:30 KPFK COMMENT:
The Chicano Point of View with Moctezuma Esparza and Raul Ruiz

AUDIO

7:30 STUDENTS ORGANIZING FOR SURVIVAL: Gerry Loeffler

8:30 *MILTON BABBIT: Philomel for soprano, recorded soprano and synthesized sound. Bethany Beardslee, soprano. Tape (30:00)*

9:00 ALLEN TATE: Discusses Phelps Putnam, John Peale Bishop and Hart Crane, and reads his and their poetry.

10:00 VIOLIN VIRTUOSI
Henry Roth

11:00 KPFK NEWS
Larry Moss (r)

11:30 JAZZ REVIEW:
Mike Allen with a Musical anthology of jazz music 1935-1955 give or take a year or two, showing the movement from the Swing Era to the beginning of today's modern contemporary sound

RESTAURANTS

3927 Merchant
The NINE MUSES Restaurant
(See our Display Ad.)
Gourmet International Cuisine — art and music. Reasonable prices.
Nightly: 5:30 to 11 p.m.
6609 Santa Monica Blvd., Hollywood
HO 2-0819

ZAP

NATURAL FOODS STORE & RESTAURANT
3701 Sunset Boulevard, 660-9773

for those who are aware enough to care...
Al Kaiser's
Aware Inn-Valley
Cocktails . . . Dinner Daily from 5 P.M.
Lunch Mon. thru Fri. from 11:30 A.M.
13625 Ventura Blvd., Sherman Daks
783-5616 East of Woodman
ALL CREDIT CAROS HONORED

THE LOFT
House of Authentic Indonesian Food. Ethnic Entertainment Friday and Saturday nights.
1353 Westwood Bl. L.A. 90024
PHONE: 477-5392

DISCOVERY INN
Natural Foods to A Gourmet's Taste.
Phone 455-9079 for reservations.
Rich and Marj Dehr.
Closed Tuesdays.

POTTERY
HAND-CRAFTED POTTERY, SCULPTURE & JEWELRY
CUPS, PLATES, MUGS, BOWLS, GOBLETS, VASES, & LOTS MORE.
SALE
NOV. 6 & 13 11 AM - 10 PM
NOV. 7, 8 & 14 - 15 11 AM - 6 PM
JANICE ROOSEVELT POTTERY
502 N. HOOVER ST. • 661-7078 • 663-6357

READ
Ida Honorof's
REPORT to the
CONSUMER
(now being published as a Weekly Newsletter to be mailed bi-monthly)
Send name and address for Introductory copy to
Ida Honorof
c/o KPFK - Los Angeles, Calif. 90038

3729 Merchant
SOUND IDEAS
begin here
SONY
SCOTT
BOSE
JBL
FISHER
MARANTZ
High-Fidelity House
563 S. Fair Oaks, Pasadena
(213) SY-5-4118 OPEN MON & FRI till 9 P.M.
Complete sales and service.
Visit our big speaker room.
Terms Available.

- All records fully guaranteed
- Charge accounts available
- Open daily 10:00 A.M. to 10:00 P.M.
  Fri.-Sat.—10:00 A.M. to Midnight
  Sunday—10:00 A.M. to 6:00 P.M.

Discount Record Inc.
270 N. BEVERLY DR.
BEVERLY HILLS
BR 2-9649 - CR 5-7712

Special offer to KPFK listeners—bring in this ad for a 1/3 discount from list price on purchase of any LP recording except imports and budget records.

Viscount Records Inc.
1416 SANTA MONICA MALL
SANTA MONICA
394-3211

THE OTHER SIDE OF THE STORY

subscribe Los Angeles Free Press

$6.00 For 52 Issues (1yr.) $10. For 104 Issues (2yrs.)
7813 Beverly Blvd. Los Angeles, Ca. 90036

A Creative Restaurant
Art Gallery Atmosphere

Gourmet Cuisine — Fine Wines
SERVING DINNER from 5:30 p.m.
OPEN 7 DAYS

THE NINE MUSES

6609 SANTA MONICA BL.
(Between Vine and Highland)
In HOLLYWOOD
Reservations Recommended
462-0819

Winner of 2 L.A. Restaurant Writers' Assoc. Awards 1968 and 1969

happily i recover,
happily my interior becomes cool,
happily my eyes regain their power,
happily my head becomes cool,
happily my legs regain their power,
happily i hear again!
happily for me the spell is taken off!
happily may i walk
in beauty, i walk!
—navaho song

in beauty it is finished.
in beauty it is finished.
in beauty it is finished.
in beauty it is finished.
—navaho song

Now You Can SEE MAGIC High Extraordinary

It Surprises The Most Cautious

Special 24-Hour Order Phone HO. 9-8198

Pickwick Bookshops

HO. 9-8191 • CR. 5-8191

All Stores Open Most Eves.
(Closed Sundays)

HOLLYWOOD — 8743 Hollywood Blvd.	
CANOGA PARK — Topanga Plaza	883-8191
COSTA MESA — S. Coast Plaza	540-2191
BAKERSFIELD — Valley Plaza	832-2815
PALOS VERDES — Peninsula Center	541-2418
SAN BERNARDINO — Inland Center	889-8335
SAN DIEGO — Mission Valley Center	291-1315
MONTCLAIR — Montclair Plaza	624-9872
CARLSBAD — Plaze Camino Real	729-5988
OXNARD — The Esplanade	485-2188

...that clasping one another tight,
holding one another fast,
we may finish our roads together:
that this may be, i add to your breath now,
may our roads be fulfilled.
may we grow old
may our people's roads all be fulfilled.
—zuni ritual song

♥

zeidler & zeidler

1. 1804 lincoln blvd., santa monica, one block s. of s. monica fwy.
2. 1611 s. western ave. at centre blvd., l.a., 1½ blocks n. of s. monica fwy.
3. 1448 n. crescent hts. blvd. at sunset blvd., hollywood.
3½. 8108 sunset blvd. at crescent hts., hollywood.

zeidler & zeidler store hours; sun. thru thurs. 11 a.m. to 8 p.m. fri. & sat. 9 a.m. to 9 p.m.

"The idea is to pull this country together, under the principles of the Declaration of Independence and the Constitution."

Introducing
Vol. 1, No.1
of the

Los Angeles
News Advocate

Thomas Francis Ritt,
Editor &
Publisher

on October 16

write for your copy to - 15130 Ventura Blvd., Suite 312
Sherman Oaks, Calif. 91403

YOUNGE

ROCK F

Their first on Raccoon

Tapes distrib

continued from pg. 8
special historical rarities (Tues., Nov. 24, 1 P.M., rebroadcast Mon., Nov. 30, 10 P.M.). Included are Paul Kochanski (1887-1934) and Marie Hall, noted English Violiniste (1884-1956).

A highlight of the festivities will be a "Confrontation" between the suave mustachioed Spaniard, Pablo Martin Meliton Sarasate y Navascuez, that immortal catgut cavalier of the latter 19th century, versus the boy Wizard of Wilno, Jascha Heifetz (playing the same work back-to back,from discs made in 1904 and 1918). And of course, Henry's interesting professional commentary will be illuminating matters.

Because of previous commitments and an error on our part, Margaret Wright has been unable to do her program, EDUCATION, at the new Saturday time. We hope to have her back in the near future.

The re-broadcast of FILM, will be heard on Saturday at 4:30 for the month of November. This change will allow more time for, THE SUNDAY OPERA, and help keep us on schedule.

ttttttttttttttt

PEOPLE DO NOT LIVE IN PHOTOGRAPHIC STUDIOS NOR DO THEY LIVE IN RIGID POSES

Totally natural portraits can only be accomplished by allowing the subject total Freedom to work, play, or loaf at what he or she loves doing. To fruther enhance naturalness, only existing light should be used, and a free-flowing rapport is sought between photographer and subject. It is imperative that the subject "get outside himself" and into what he is doing, focused upon some activity. For some subjects who are severely camera conscious this can only be done with a long-focus lense, allowing the photographer to remain in the distance. Examples of these working principles are shown in the photographer in this issue of the KPFK folio.

I photograph people. You choose the setting, mood, and activity. I choose the moment of essential personality expressed visually and the technical tools representing them in the final print, whether straight or abstract.

Bill Sturgeon (213)474-2069

CHILDREN'S MUSIC CENTER...

5373 W. Pico Bl. Los Angeles 90019
Phone: 937-1825
Open Tues. thru Sat. 9 a.m. to 5:30

More than a record shop . . . a center staffed by consultants trained to help parents and teachers select the finest records and books for any age, from pre-school beyond the university. Here you will not find the trite or the violent; only what stimulates children to move, listen, play an instrument, relax or create. We are especially proud of our tremendous collections of material on history and contributions of black Americans, the best of our own heritage, and that of people everywhere.

BLOODS

STIVAL

Warner Bros. Records

by Ampex

S-36044
Schubert's last symphony; Szell's final recording. ". . . Rare is the conductor who can make the classics this absorbing in 1970. Szell can — and does. Those who hear his performance have the opportunity to taste orchestral music-making at its finest." Salisbury, *Cleveland Plain Dealer.*

S-36043
Masterful last recordings by the profound Szell. Testaments to "he of the perfect ear and flawless technique, the master of rhythms, balances and textures, the creator of structures in sound" Schonberg, *N. Y. Times.* A performance of highest magnitude.

SCL-3767 (3 discs—libretto)
Bumbry the Carmen of the 70's! Her "lustrous sable-colored voice" communicates a depth of character and vital artistic finish that comes only from total mastery of the role. The sonics, like the performance, are stunning. Here then is a Carmen—to command your immediate attention. (Opéra-comique version, dialogue and libretto)

Angel

MEMO

To: The Subscriber

From: Don Wilson *Chief Engineer*

Your confidence and support of KPFK has made it possible to have a new building which we are now beginning to occupy.

It increases our production capability and studio space by four fold. Among the most exciting possibilities is the prospect of involving you more directly in what we are doing. The upstairs has the seating capacity for 200 people to enjoy a live musical performance, participate in a public forum, or other kind of meeting.

Clearly, we can serve you even better; our programing can become more relevant, and in the end, we can be more involved with each other.

This means we are on the threshold of realizing our potential to be a *community* radio station.

For it all to happen, we need to do it together. Your contribution of equipment funds will get us there in the shortest possible time.

CONTROL ROOM

Item	Quantity	Unit Cost	Total Cost
Main Console	1	$ 20,000	$ 20,000
Studio & Control Room Microphones	8	$ 200	$ 1,600
Turntables	3	$ 1,500	$ 4,500
Speakers	4	$ 150	$ 600
	2	$ 250	$ 500
Cartridge Tape Recorders			
Stereo record play	3	$ 3,100	$ 9,300
Stereo play	1	$ 1,000	$ 1,000
Cabinetry (special)			$ 1,000
Patch Bay & Audio Switching			$ 1,000
Equalizers	2	$ 400	$ 800
Wiring Costs			$ 2,000

TEST EQUIPMENT

Item	Quantity	Unit Cost	Total Cost
Transistor Tester	1	$ 150	$ 150
Distortion Filter	1	$ 250	$ 250
Intermodulation Distortion Analyzer	1	$ 700	$ 700
Oscilloscope	1	2,000	$ 2,000
Vertical Plug-in	1	$ 765	$ 765
Accessories	1		$ 362
Capacitor Analyzer	1	$ 160	$ 160
			$ 4,387

RECORDING CONTROL ROOM

Item	Quantity	Unit Cost	Total Cost
Control Board	1	$ 5,000	$ 5,000
Equalizers	1	$ 600	$ 600
	3	$ 400	$ 1,200
Monitor Speakers	2	$ 250	$ 500
Limiting Amplifier	2	$ 750	$ 1,500
Turntable Systems	2	$ 500	$ 1,000
Tape Recorders:			
Stereo record play	1	$ 3,100	$ 3,100
Rebuilt Existing Stereo	1	$ 1,000	$ 1,000
Rebuilt Mono	1	$ 500	$ 500
Multitrack (4 channel)	1	$ 4,200	$ 4,200
Patch Bay Facilities			$ 1,000
Audio Wiring			$ 2,000
Microphones	6	$ 250	$ 1,500
Cartridge Tape Recorder	1	$ 1,450	$ 1,450

EDIT BOOTHS

Items	Quantity	Unit Cost	Total Cost
Control Boards	2	$ 800	$ 800
New Stereo Record Play	2	$ 1,000	$ 1,000
Rebuilt Existing Stereo Play	2	$ 700	$ 700
Turntable Systems	4	$ 500	$ 1,000
Equalizers	4	$ 200	$ 400
Microphones	4	$ 70	$ 140
Stereo Record Play Cartridge Units		$ 1,450	$ 2,900
Monitor Amps	2	$ 100	$ 100
Earphones	2	$ 70	$ 70
Speakers	4	$ 80	$ 160
Cabinets & Racks	2	$ 600	$ 600
Playback Tape Decks	2	$ 150	$ 150
Wiring			$ 500
Cassette Play Units	2	$ 150	$ 150

NEWS DEPARTMENT

Item	Quantity	Unit Cost	Total Cost
Control Board	1	$ 700	$ 700
Tape Recorders			
Stereo Play Existing Rebuilt	2	$ 1,000	$ 1,000
Cartridge Tape Record Play	2	$ 1,450	$ 2,900
Play Units	2	$ 950	$ 1,900
Cassette Play Units	3	$ 150	$ 450
Monitor Amp	1	$ 100	$ 100
Patch Bay Equipment	2	$ 80	$ 160
Speakers			$ 300
Cabinetry and Racks			$ 400
Audio Wiring			$ 400
Microphones	3	$ 100	$ 300
Turntable System	1	$ 500	$ 500

to DON WILSON

KPFK
los angeles
90038

it's finally happening!!!
and I'd like my special
contribution to go toward

NAME
ADDRESS
CITY
ZIP
PHONE

specific item fund
general equipment fund

TOUNGE-TIED? SEND YOUR RUINOUS BLUE CHIP STAMPS TO US!

KPFK Has toungues to match your toughest stamps...and a place to put 'em, too. You might remember us the next time the little beasties threaten to toe up your tounge for good. tie

Think of the rich pleasure of knowing your Blue Chip stamps, those creatures of the credit card society are working for Free Radio amidst the carnage of Los Angeles' broadcasting scene. Imagine PSQ 395 and HFT 847, as well as all the other Blue Meanies, doing their thing for our favorite radio station, **KPFK**.

Blue Free Radio

Send the stamps--preferably licked, but we are less than discriminate in this regard--to **KPFK**, Los Angeles 90038 c/o Lanny Orlin, our Man with the Golden Toungue. He promises to hold a Blue Chip Stamp--Licking Exhibition very, very soon...and you might be a lucky participant. Enter now--before the price of postage goes up. Remember, it's Lanny Orlin, **KPFK**, Los Angeles 90038. And watch your station grow.

Thanks this month to...

Mrs. George Watkins
Kent & Lana Wilson
Janet Greenblatt
Rubin Abramowitz
Betty Breck
Milton Hutchinson
The Bayards
and the many anonymous

● ● ● ● ● ● ● ●

Special Thanks to BILL STURGEON—FOR THIS ISSUES PHOTOGRAPHS'

● ● ● ● ● ● ● ●

Special Thanks to BILL STURGEON—for this issues photographs. Recently dropped out of bio-medical engineering he is now exploring absolute and experimental light-sensitive photo-reproductive techniques hoping to pave the way into new art media; he is supporting himself by doing very unusual non-posed portraits. He insists that his subjects ignore the camera and busy themselves doing their own thing. Phone (213)74 474-2069.

classified adds

wanted

HELP WANTED

Recording industry offers ground-floor opportunity in business to capable young man. Some college. Send resume to: Folio - c/o KPFK, Los Angeles 90038.

places

3729 Merchant
CANYON GALLERIES

One— Topanga Canyon
POT SALE AND GROUP SHOW
137 S. Topanga Canyon—455-2108

Two— L.A. Melrose
CHRISTMAS GROUP SHOW
AND POT SALE
Opening Sunday Nov. 15 4-8 p.m. at Canyon Gallery II on Melrose and running concurrently at both galleries through Jan. 1.
8155 Melrose, L.A.—653-5090

You are invited to attend the opening Nov. 15

The Trifle
Gallery - Boutique
Martin Rudick Michele Jor
3709 Sunset Blvd. L.A. 90026
660 - 1077

3729 Merchant
AFRICAN ARTS & CRAFTS
handpicked and imported from Africa

Kaftans, dresses, shirts of native prints, jewelry, leather goods, home decorations. Small store worthy of your patronage.
BOUTIQUE d'AFRIQUE
12077 Wilshire Blvd., corner Bundy
West Los Angeles
478-4698

services

Doot - 'n - do Deesigns
Specializes in Life Supporting
IDEAS
Our goal is to design our world and transform it to the visual and ecological delight it should be.
206 E. 15th St.
748-1402

GARY MANN CONSORT
MUSIC
for Weddings and Special Occasions
GUITAR VOICE RECORDER
Gary Mann 466 - 6221

3729 Merchant
FLOYD'S DIVERSIFIED SERVICE

JANITORIAL

Complete Residential and Business Maintenance - we specialize in apts and boats

GARDENING

*Lawns and Hedges trimmed

GENERAL

*Hillside, Yard, lot and garage cleanup

Reliable—Responsible—References
Free Estimate
292-2329 393-1193 (24 Hr.call ser.)

THOMAS TOMPKINS TRIO
Renaissance Music
for your wedding
or any other occasion

Call Chuck Hamilton 748-8069

FIRST UNITARIAN CHURCH OF LOS ANGELES
"The church of contemporary involvement"
Peter Christiansen, Minister
Paul Vorwerk Music Director,
Educational Activities
Waldenmar Hille, Organist
Sunday Services—11:00 a.m.
2936 W. Eight St. (near Vermont)

WRITING A PAPER—PERHAPS A BOOK? GIVING A SPEECH?
PROFESSIONAL STAFF WITH ACCESS TO MAJOR LIBRARIES WILL RESEARCH LATEST INFORMATION AVAILABLE ON YOUR SPECIFIC SUBJECT. For information write c/o **KPFK FOLIO** or phone:
Research Consultants 681-7760

PAINTER WHO LIKES HIS WORK
Licensed—Insured. John Godel
NO 5-0179

LICENSED PAINTING & DECORATING: Commercial, Residential, Interior. Free estimates. Call: SISKIND—933-1091

CATALINA CUSTOM MOLDING CO.
Catalina Custom Molding Co. is paying for this space in the folio to ask your extra financial support for K.P.F.K. now as they really need it, and it is our responsibility. Thank You.

classified adds

3729 Merchant
Draper who takes pride in his draperies
CUSTOM OR COMMERCIAL DRAPERIES
Call for free estimate
BOB SMITH—EM 7-3726

CARPET CLEANING
UPHOLSTERY CLEANING
Ralph Meyer; 761-2644
Eight years serving
KPFK listeners!

COMPLETE AUTO REPAIRS

RUTH AND BERT'S AUTOMOTIVE
Fair prices for *quality* repairs on foreign and domestic automobiles.
5538 Fulton Avenue
Van Nuys, California
780-0378

PIANO TUNING AND REPAIR
Expert Technician

Wes Velkov—666-1707

BUILDING OR REMODELING
Complete Service—
Design Plans, Construction
ABE OSHEROFF—EX 9-6884

Black & White & Color TV Repair

Chroma TV and Sound Service

1431 Ewing St., Los Angeles 26
phone 664-5281

FUNERAL REFORM
Funeral Reform anybody? *The Memorial Society Movement* prevents exploitation of the bereaved. (Non-profit). Los Angeles Funeral Society, Inc., 2224 West 14th Street, Los Angeles, California 90006.
Phone: 383-4620

HERBERT L. BADLER
Builder
ROOM ADDITIONS
REMODELING
763-6636 ALTERATIONS 761-3136

for sale

AUTO INSURANCE UP 90%!
Cost of living up - auto - TV appliance repair—$20. hour!

DO SOMETHING ABOUT IT

Join **CONSUMER SHIELD**

1800 Hyperion Ave. L.A. 90027
Phone: 660-9080

KNIT KING
KNITTING MACHINE
with Desk and Ribber Originally
$500.00 used 7 times
$250.00
789-7830

New UHER 4200 S (stereo)
with mikes and all accessories -
must sell immediately
Call Greg Barron mornings
223-2975

PORTABLE MACOMBER LOOM
NEVER USED
$254.00 Original Cost
Will Sell For $175.00
789-7830

instruction

Advanced, Intermediate, Beginning Groups now forming. Instruction, Practice, Performance under direction of Professional, performer-teacher. Fr.4-7496

South Bay Recorder Players

EXPERT FOLK GUITAR INSTRUCTOR
Call Tom Faigin
343-8553
to
Beginners or Advanced
Private or Group
UCLA Instructor

OVER TEN YEARS OF QUALIFIED MUSIC INSTRUCTION
Frank Hamilton recording artist for VANGUARD and FOLKWAYS Records offers private and class instruction for acoustic and electric guitar and theory in Folk, Jazz, Rock and Popular styles also electric, bass, harmonica and 5-string banjo.
463-6566

PRINTMAKING WORKSHOP
for Beginning and Advanced Printmakers.
Personal instruction in
Intaglio & Relief Processes.
Traditional & experimental techniques.
Harriet Zeitlin 202 S. Soltaire Ave.
L.A. 90049
472-0534 Wed. 1-4

CONVERSATIONAL SPANISH

For real down to earth implementation of your knowledge of Spanish, join an inexpensive, fun class, afternoons or evenings.
Mrs. Ilbarguen 454-3925

records

THE ARTURO TOSCANINI SOCIETY offers records unavailable commercially, a magazine and a monthly newsletter to members.
For more information
write to: 1206 Birge Ave., Dumas, Texas 79029

TAPE RECORDER ADDICTS:
From our sound library of over 5,000 items (comedy, radio programs, TV specials, music, lectures, over 300 plays, curiosities, jazz, Complete sound tracks of movies - including dialog), we will sell you a copy of whatever we legally may - on good quality 1800 foot tape. Send $5 for the first half hour, $4 for each additional half hour with your request. Recording will be at 3¾ i.p.s., in stereo if available, unless you specify otherwise. Your check returned if we can't fill order. Minimum order $9. Sound Museum,

23700 Canzonet, Woodland Hills 91364
Phone 346-6684

We are not record pirates. We will duplicate for you only records and tapes not commercially available.

THE AMISH HAMISH SINGERS ARE BACK, AND PEDANTA'S GOT THEM!
Their inspirational interpretations are heard on "AMISH HAMISH - RELEVANT RENDINGS". Included are: MALKNER: "Das Klaffende Lied (with never-before-recorded "Welk Masern" movement); H. Belmont: "Les Contes d'Dworsky"; Szellen-Djere: Cantata, "Ich bin nicht ein Technich"; etc. "Listen - It's good for you." - M.M. Jutspa, President and Founder, Pedanta Records.

books

PAPA BACH BOOK SHOP
11312 Santa Monica Blvd.
West L.A.
Open Sunday til 9
DIAL: *"GRUBERG"*

TIJUANA GUIDE
Tells All — what, where, shops, shows abortions, surprises! 80 detailed pages. $2.00. Money back guarantee. TJ Guide, 8125 San Fernando Road. Sun Valley Calif. 91352

KPFK FOLIO ADVERTISING RATES

Your advertising is seen by 12,000 folio recipients AND their friends each month, ALL month long. Please call KPFK to discuss your special advertising needs.

DISPLAY: $11/col.inch
with frequency discount, $9
CLASSIFIED: $1/line
(Articles not included)
minimum $5.00

Right reserved to raise rates without notice

Prevailing contracts for insertions which run beyond the first issue affected by a new rate will be acknowledged at the old rate.

All advertising is subject to Publisher's approval.

HASTE & HIRSTY IMPORTS

QUALITY SAFETY ECONOMY

EUROPEAN DELIVERY SPECIALISTS

INTRODUCING FOR 1970

The New, Glorious TR-6 6 Cylinder

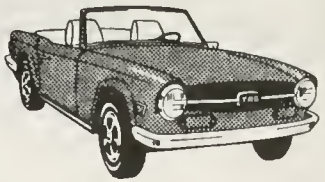

VISIT OUR NEW SHOWROOM AND ENLARGED SERVICE FACILITY.

The New Volvo 164 - 6 Cylinder

11647 VENTURA BLVD., STUDIO CITY

766-3847
From L. A. 877-0864

3 Blocks E. of Laurel Canyon

DATED PROGRAM

Bulk Rate
U.S. Postage Paid
NO HOLLYWOOD, CALIF.
Permit No 1107

pacifica
kpfk-fm 90.7

KPFK Folio published monthly for subscribers by Pacifica Foundation, 3729 Cahuenga Blvd., North Hollywood, California 91604, phones 877-2711 984-2711. Yearly subscription rate $24.00. Students and retired rates $12.00 per year or $6 for 6 mo. Subscriptions transferrable to KPFA, 2207 Shattuck Ave., Berkeley, California 94704, WBAI, 30 E. 39th St., New York. 10016 and to KPFT, 618 Prairie St., Houston, Texas 77002. Write or call KPFK Subscription Department for changes of address or other subscription information.